WISCONSIN RAPIDS DAILY TRIBUNE

ELEVENTH YEAR—NO. 3377. WISCONSIN RAPIDS, WIS., SATURDAY JULY 19, 1924. PRICE THREE CENTS

Today

Up, De Valera.
Be Cheerful.
Cream for Railroads.
Wall Street's Trinity.

By Arthur Brisbane

(Copyright, 1924, by Star Company)

You can't discourage De Valera. On Aug. 15 he will hold a big meeting and continue the speech that was interrupted when he was arrested and locked up in August, last year.

Don't let anybody discourage you about the future. If we know enough to stay here in the United States and mind our own business, the future, like our national reserves, is solid gold.

Our salesmen are pouring into the northwest farming districts to sell goods that stores will soon be selling thanks to high prices for wheat.

Stocks are going up, especially railroad stocks. That has importance for everybody. It means that intelligent observers see good times ahead.

Railroads seem to be the "lambs" of our government, and it remembers the injunction, "Feed my lambs."

Recently when the farmer was practically bankrupt, dozens of banks in the northwest closing their doors, etc., it was suggested that railroads might reduce freight rates, at least on farm products.

But with wheat going up, the interstate commerce commission says the value of farm crops will increase a thousand million this year. Therefore, NO reduction in freight rates.

The cream, off the top, must go to the railroads.

Suppose the farmers, for a change, are getting a decent price for their crops. The question involved is, **are the railroads charging too much?** Not what is the farmer making.

Great and fashionable Trinity Protestant Episcopal church, standing at the top of Wall street, publishes this report:

"Last year's income, $2,148,681.

Present assets of that little band of followers of the lowly Nazarene, $13,329,053.

You note "carried to renewal account $186,762."

The young man (see Matthew, 19th chapter) that "went away sorrowful" after being told, "sell that thou hast and give to the poor," probably sits in Trinity's congregation, if there is anything in the reincarnation theory.

Think of one Episcopalian church keeping on hand thirteen millions of undivided assets, while scores of the Episcopalian clergy, miserably underpaid, struggle to make ends meet.

Mr. Barron, who owns the Boston News Bureau and other financial papers, says Coolidge will be elected with TEN MILLION votes to spare, three million more surplus than Harding got.

Mr. Barron may be too enthusiastic, but he is correct in this statement:

"Conservatives will be afraid to vote for Davis for fear of electing Bryan. Radicals will be afraid to vote for Bryan for fear of electing Davis."

That situation is bad for BRYAN AND DAVIS.

Yesterday it was Senator Wheeler of Montana, now it is Senator Ladd of North Dakota that will support La Follette "without leaving the republican party." Kansas, Montana, North and South Dakota, Minnesota, seem safe for La Follette.

In New York state his vote may surprise even HIS hopes. Many democrats of the Catholic faith, offended by the religious controversy in the convention, but unwilling to spoil their records by voting for a republican, will vote for La Follette. Make a note of that.

The world hears with amazement of the two French flyers setting a new "duration mark," staying up 37 hours, 59 minutes, 10 seconds. Put this clipping away for your great grandchildren. They will see a round the world machine, coming down perhaps once a year for complete overhauling, landing passengers from smaller machines above Paris, London, Yokohama, Bombay, New York. "All out." And the trip all the way around will be made in twenty-four hours—only 1,000 miles an hour.

(Continued on Page Two)

The Weather

Unsettled tonight and Sunday with probable showers; slightly warmer tonight.

OPENING GUN OF CAMPAIGN FIRED BY SEN. WHEELER

LA FOLLETTE VICE-PRESIDENTIAL NOMINEE FLAYS COOLIDGE, DAVIS IN LETTER OF ACCEPTANCE TODAY

(By Associated Press)

Washington, July 19.—Senator Wheeler, Montana, who won national distinction by his conduct of the senate Daugherty investigation, immediately after accepting the vice-presidential nomination on the La Follette independent ticket today, began his campaign with a broadside against the political affiliations of Calvin Coolidge and John W. Davis.

"I am a democrat, but not a Wall street democrat," he said in a letter formally accepting the nomination tendered him by the group of La Follette leaders in conference here.

The letter said in part:

"After careful consideration I have concluded to accept the honor your committeee so generously conferred upon me by tendering to me the nomination for vice-president as the running mate of the Hon. Robert M. La Follette, candidate for president of the United States.

See Chance to Serve

"I have had no desire as you know to become a candidate for any office in the approaching election, but have decided it is my duty to accept your call because it appears to me by so doing I can best serve the highest interests of the American people.

"I regret exceedingly that the democratic party in the recent national convention in New York so completely lost sight of the fundamental principles of democracy and so ignored the great economic issues of the present hour. It has wantonly abandoned an opportunity for great public service that never before was so clearly within its reach and to certain to lead to success.

"While the farmers of the entire nation are facing bankruptcy, labor is unemployed, business depressed and a large majority of our citizens suffering from sinister exploitation, the republican and democratic parties in convention ignored the call of the unorganized millions who are the victims of present economic disorders and chose leaders whose training, whose sympathies and whose social and political associations are with the great predatory interests.

Both Are Reactionary

"In this situation I find myself unable to support either the republican candidates, who frankly admit their reactionary, standpat politics, or the democratic candidate, who may claim in well chosen phrases that he is a progressive but whose training and associations belie any such pretense.

"Between Davis and Coolidge there is only a choice for conservatives to make. The uncontrolled liberal and progressive forces must look elsewhere for leadership.

"This is a time when everyone who claims to be progressive must show his colors and must support the candidacy of Robert M. La Follette and his genuine progressive program or else forever disclaim any pretense to progressive political action. It is our duty to our country to give to the progressive and liberal forces of this nation an opportunity to express themselves in the coming election. As between Davis and Coolidge they are disfranchised.

Issues Clean Cut

"The issues before the people were never more pronounced—the cleavage is clean cut. The republican and democratic parties deliberately and solemnly chose the path of indifference toward, if not support of, the privileged interests.

"No one except those who believe in government of the special interests can vote for the presidential nominee on either the republican or the democratic national tickets.

One in 200 Britishers Called Mentally Deficient

London, June 18—More than 150,000 persons in Great Britain, or one in every 200, are mentally deficient, Minister of Health Wheatley declared in an address at a conference here. Referring to the number of such persons confined in prisons for various offenses, he said that he had wondered "whether the person who sent the mentally defective person to be punished for something which he did, and could not avoid doing, was not himself a fit subject for care."

"If a person is not gifted by God with the power of resisting evil," the minister concluded, "it is a question whether we, who have been gifted with that power, are entitled to punish that person in the light of our understanding."

Senator Burton Wheeler Is La Follette's Running Mate

MONTANA SOLON, DAUGHERTY PROSECUTOR, GIVES FORMAL ACCEPTANCE OF INVITATION THIS MORNING

(By Associated Press)

Washington, July 19.— Senator Burton K. Wheeler of Mantana, democratic prosecutor of the senate Daugherty committee, today announced his acceptance of second place on the independent presidential ticket headed by Senator Robert M. La Follette.

Although he previously had declared he would not accept, Mr. Wheeler had reconsidered his decision after he had been urged to do so by Senator La Follette and by several of his principal advisers.

Democrats Worried

Considerable pressure was brought to bear upon Senator Wheeler by old line democrats when they heard he had been offered a place on the La Follette ticket, to keep him from accepting. They make no secret of their fears that on the stump Senator Wheeler could do the democratic ticket irreparable harm in many states.

Wheeler, on the other hand, took the position that all he has accomplished politically was based on hard fights for progressive principles as represented by La Follette and for honesty and decency in government.

Loath to Quit Party

The senator said he was loath to cut loose from the democratic party in the forthcoming campaign, but after the New York convention failed to nominate a progressive and "went to Wall street for its standard bearer, no other course was open to me than to follow the banner set up by La Follette."

Because of the restrictions imposed on him by his physician, Senator La Follette will not be able to conduct a vigorous campaign as in previous years and for that reason was anxious to enlist Wheeler as his running mate so he could bear the brunt of the fight.

To a large extent La Follette will act as the general of his forces with Wheeler as his chief lieutenant, who will be called upon to carry the message of progressivism to every hamlet, town and crossroad in states with liberal tendencies.

Superior Auto Bandits Sentenced to Reformatory

Superior, July 19.—Five automobile bandits ranging in age from 18 to 20 each received sentences of one year in the Green Bay reformatory when brought to trial in superior court yesterday before Judge McKay. The boys are Jack Kelley, 20, Kansas City; William Daily, 20, Superior; Ray Daily, 18, Superior; Clarence Sparr, 20, Superior; and Thomas Mc Graw, 19, Duluth.

In passing sentences Judge McKay said that automobile thefts in Superior and vicinity must be stopped and that all violators will be given stiff sentences. The youths stole a car from the carnival grounds last Wednesday night and were picked up the next day at Grantsburg, Wis., by the sheriff.

Will Open Boundary Line Hearings on August 20

Madison, Wis., July 19.—Hearings before Supreme Court Commissioner Conway Elder of St. Louis, on the Michigan-Wisconsin boundary dispute will begin probably at Menomonie on Aug. 20, under tentative agreements between legal representatives of the two states, according to Attorney General Herman L. Ekern.

Wisconsin attorneys expect the hearings to continue but a short time, they declare. Much of the material on the case will be submitted by stipulation. Michigan's exhibits already have been offered and Wisconsin's will be offered at a conference here on Aug. 1.

Lower Gas Rates for Chippewa and Eau Claire

Chippewa Falls, July 19.—Reduced gas rates in Chippewa Falls and Eau Claire were filed with the state railroad commission today by the Northern States Power company. The reduction in minimum charge is from $1 to 95 cents, with larger reductions to large consumers.

Denver Post Editor Dies

(By Associated Press)

Denver, July 19.—Harry H. Tammen, editor and part owner of the Denver Post, died here early today after a short illness. In addition to his interests in the Post, Mr. Tammen possessed a private fortune estimated at $6,000,000.

On Bob's Ticket

Senator Burton K. Wheeler of Montana, who gained fame as the senate prosecutor in the Daugherty investigation, today accepted an invitation to become the vice-presidential candidate on the independent ticket headed by Robert M. La Follette.

CHARLES A. HATCH DIES EARLY TODAY

PROMINENT ELK DIES AFTER LENGTHY ILLNESS; WAS RESIDENT OF THIS CITY FOR PAST SEVENTEEN YEARS.

Charles Arthur Hatch, 63, for the past seventeen years a resident of this city and a prominent member of the Elks lodge, passed away early this morning at the family residence, 1144 Baker street. Mr. Hatch has been ill since the first of the year and has been in a very serious condition for the past several weeks, members of his family having been called here when it became known that recovery was impossible.

Born in Batavia, N. Y.

Deceased was born in Batavia, New York, July 15, 1861, and lived there until he was 19 years of age. He was the son of Mr. and Mrs. Reuben B. Hatch.

After leaving Batavia Mr. Hatch settled in Albion, Michigan, and later Muskegon, Michigan, where, in 1890, he was united in marriage, his wife still surviving. From Muskegon, Mr. Hatch and family moved to Rhinelander and from there to Milwaukee and Merrill before taking up their residence in this city. During this time Mr. Hatch was engaged in the lumber industry and after his arrival in this city he was associated with the Stange-Ellis Lumber Company as superintendent until his resignation about one year ago.

During his residence at Merrill he was initiated into the order of Elks and since his arrival in this city he was always prominent in the affairs of the local lodge.

Funeral Monday P. M.

A sister, Mrs. F. J. Saile, Batavia, New York, a daughter, Carol, this city, and one son, Arthur, Milwaukee, survive besides Mrs. Hatch. One son, Marvin, preceded his father in death several years ago.

Elks funeral services will be conducted Monday afternoon at two-thirty o'clock from the Elk's lodge. Burial will take place in the Forest Hill cemetery.

Fireman Dead, Half-Million Loss at Grand Rapids Today

(By Associated Press)

Grand Rapids, Mich., July 19.—Fire in the car barn of the Grand Rapids Street Railway company early today resulted in the death of one fireman, serious inury to another, one-half million dollars property damage and the complete disruption of street car service in the southeast section of the city.

Several other firemen were hurt although not seriously when a wall of the barn collapsed.

Yankee Women Win Tennis Title in Doubles Event

Olympic Stadium, France, July 19.—Miss Helen Wills and Mrs. George Wightman, the American pair, won the women's doubles championship of the Olymnic lawn tennis competition by defeating Miss McKane and Covell in the finals today by a score of 7-5 and 8-6.

PLEDGE SECURITY TO INVESTORS IN GERMANY'S BONDS

CONFERENCE DECIDES LOAN WILL BE GUARANTEED BY PRIOR CLAIM TO RESOURCES OF NATION

London, July 19— The committee of the inter-allied conference in charge of sanctions in the event of Germany's default under the Dawes scheme today unanimously agreed to insure investors in the loan to Germany by priority on all German resources in the event of German default.

London, July 19.—Unofficial American suggestions on the matter of German defaults, which were laid before the committee at the inter-allied conference yesterday led to the elaboration of various alternative formulas by the experts, especially by the French, according to the Daily Telegraph's diplomatic expert, who says that the American suggestions are ascribed to Owen D. Young, a member of the Dawes committee.

London, July 19—"Our work must be and will be approved by the people of the world because always personal considerations were unknown in our efforts to point out the peaceful, economic and common sense basis of future cooperation between the allies and Germany," Charles G. Dawes declared in his message to his fellow members of the first expert committee, made public in part today by Owen D. Young.

Two New Provisions

The Telegraph writer says that the French formulas were drawn by Count La Rocca, head of the economic department of the French foreign office, and comprise four articles, the first two of which combine parts of the French and British proposals. The third and fourth, however, are entirely new.

The third article, according to this authority, was to the effect that in order to guard the security of the proposed German loan and to facilitate its marketing to the public, the allies declare that in the event of sanctions being employed following German default they will regard the holders of the loan as enjoying a first mortgage over all those resources of Germany which will fall into their possession or under their control.

Renounce Treaty Rights

The fourth article it is said declared that subject to the provisions of previous paragraphs all rights now enjoyed by the signatories of the treaty of Versailles are renounced.

It was the count's formula that occupied the first committee meeting yesterday, according to the Telegraph. The newspaper added that the general opinion is favorable to the third article which was discussed at great length, but there is considerable opposition to the fourth as it would leave open the question of separate action by the allies.

Federals Plan Attack on Brazilian Rebel Forces

Buenos Ayres, July 19.—A midnight bulletin issued by the Rio de Janeiro government on the state of the present Brazilian insurrection was received by La Nacien. It stated:

"Preparations are almost complete for the execution of a federal maneuver against the rebels. Dense fog during the last 12 hours has hindered reconnoitering but the situation is favorable. The president, who continues to receive manifestations of support from all parts of the country, has issued a decree extending the moratorium in the state of Sao Paula until July 27."

Maintenance Of Roads Is Problem Now

(By Associated Press)

Green Bay, July 19—That the future development of Wisconsin highway services lies in improved maintenance, was the assertion of J. T. Donaghey, acting state highway engineer, in an address before the Wisconsin county clerk's association convention here today.

"Construction, for a period of years, at least until farmers enjoy a return of prosperity, must be curtailed," he declared, "but happily we have come to the point where construction assumes the aspect of a minor problem. Maintenance must be our major work and to this we pledge ourselves as in former days we fought for construction."

Mr. Donaghey traced the good roads movement back to the days of the bicycle.

"W. O. Hotchkiss is justly called the futher of the good roads movement in Wisconsin," he asserted, "for before the popularity of the automobile he was preaching the gospel of good roads. His continuous efforts resulted finally in an amendment to the constitution of the state by which the state was permitted to aid counties in internal improvements."

PLAN TO REMOVE NORMAL PRESIDENT

PRESIDENT COTTON OF LA CROSSE SCHOOL NOTIFIED TO APPEAR AT HEARING JULY 29

Madison, July 19.—The removal of President F. A. Cotton of the La Crosse Normal school will be considered at a meeting of the state board of normal regents here July 29, it was announced today by William Kittle, secretary of the board.

President Cotton is understood to have presented his resignation to the Normal board during the session here last Wednesday but withdrew it before adournment last night. The board then announced that formal proceedings to remove him would be taken.

After he notified the board of his resignation Mr. Cotton is said to have informed members he would oppose the removal proceedings. He is cited to appear before the board to be heard. The request follows:

"Resolved that the question of the removal of F. A. Cotton as president of the state normal school at La Crosse be laid over to an adjourned meeting of the board at 10 a. m. July 29 in the offices of the board and that Mr. Cotton be given immediate notice of this resolution by the secretary of this board, and that he be advised that if he wishes to be heard he must appear before the board at that time in person or by counsel."

"Hirst for Governor" Clubs Being Organized

Madison, Wis., July 19.—"Hirst for Governor" clubs will be organized in every county in Wisconsin before the primary election in September, if plans are successful, according to headquarters of A. R. Hirst, Republican gubernatorial candidate. Organization work is now beginning in several counties it is stated.

Smith Will Run

State Senator W. L. Smith, representing Wood and Clark counties, has decided to become a candidate for reelection, according to an announcement in the Neillsville Press.

Plover Village Board Probes Charges of Irregular Arrests

Plover will be the scene of a hot meeting of the Village Board tonight, it is said, following the filing of an affidavit of a Wisconsin Rapids motorist that there has been irregularity in the arrest for alleged speeding of local residents while driving through Plover Village and the subsequent fining of these people and irregularity in in the handling of the fines. When the case gained some publicity in Plover, the village president ordered a meeting and a probe into the affairs of Constable F. E. Halladay and Justice B. F. Parker.

Files Affadavit

Charges have been filed with the Village Board by C. E. Jackson that he was arrested by mail for exceeding the speed limits while driving through Plover on June 9 and assessed a fine of $13.50, which he paid by check sent in the mail to Constable Halladay. Mr. Jackson states that he was suspicious of the transaction and his suspicion was confirmed when he received a second letter advising him of his second alleged offense and asking for a second donation of $13.50. The first letter was received on June 16th and two weeks ago the second letter was received from Constable Halladay. Mr. Jackson made a visit to Plover recently and requested Justice Parker to give him information pertaining to his arrest and the date the fine was paid. Justice Parker could not find any record of the arrest nor did his records show any fine had been received and turned over to him. Mr. Jackson invited the justice to go to the Village Treasurer's office where they searched without avail to find a record of the receipt of the money.

Continued on page 8

AMERICAN CONSUL BEATEN TO DEATH BY PERSIAN MOB

STATE DEPARTMENT HEARS OF DEATH OF MAJOR ROBERT IMBRIE AT TEHERAN YESTERDAY.

(By Associated Press)

Washington, July 19.—A message received today by the state department from the American minister, Joseph M. Kornfield, at Teheran, Persia, said that Vice-Consul Robert Imbrie died from shock at 3 o'clock yesterday afternoon after having been kicked and beaten by a mob.

Identity Mistaken

The vice-consul and Melin Seymour, also an American, had stopped their cargo to watch a religious demonstration in the city, the message said, and were rushed by a mob who mistook them for members of the sect known as "Bahais," against which the demonstration was directed.

Seymour's condition was said to be so serious as a result of the beating he received that he has been unable to make any statement.

Companion Badly Hurt

London, July 19.—A dispatch to the Evening News from Teheran, Persia, said that Major Robert Imbrie, American "consul" died as the result of a severe beating administered by a mob. Another American, it is said, who was with the major, was taken to a hospital after being seriously injured.

Other advices from Teheran added that "the American consul with his oriental secretary were photographing the public gardens when a mob attacked them."

Mrs. Imbrie Wires News

It was said the American officer was killed and his secretary and several policemen were injured. Earlier dispatches from Washington announced that Mrs. Imbrie had reported to the state department the death of Major Imbrie, vice-consul in charge at Teheran.

Her message to the department, however, gave no details. Washington officials it was said were somewhat puzzled at Mrs. Imbrie's message and were awaiting details when they were appraised of the Associated Press dispatch stating that the American consul at Teheran had been killed.

Armed Bandits Holdup Bus at Superior Last Night

(By Associated Press)

Superior, July 19.—Two young armed bandits, unmasked, clad in khaki army trousers, leather puttees and grey hats last night held up the inter-state bus on Connors' point in the north end of the city.

As pistol points the driver, Jake Gronberg, was forced to hand over $30 of his company's money and $5 out of his own pocket. Charles Johnson, the only passenger beside the two holdup men, surrendered $6 in cash and a gold watch.

Mississippi Mob Lynches Negro Accused of Assault

Meridan, Miss., July 19.—Harry Shelton, a negro, was taken from the jail at Scooba, near here late last night by about 35 men and carried about four miles to a woods and lynched.

The negro was hanged from a tree limb and the body riddled with bullets. He was said to have attempted to assult a white woman living near Electric Mills a week ago.

Consider Clinton Price for Speaker of Assembly

Clinton Price of Mauston member of the assembly during the last session and now a candidate for reelection, is being mentioned as a possibility for the speakership of the house, it is reported from Madison. Assemblyman Price served on the finance and judiciary committee last year and was active in sponsoring a bill for the repeal of the present state drainage district law.

Cherry Season Arrives on Door County Peninsula

Sturgeon Bay, Wis.—"Cherry time" has arrived in the Sturgeon Bay section. Shipments of cherries in commercial lots will get under way Monday, according to officials of local companies.

In preparation for the rush shipment season, two deputies of the state departments have been assigned to the territory and will inspect lots as they are shipped. B. B. Jones chief of the state inspection service, will be here Monday to supervise initial operations, it is reported from Madison.

WISCONSIN RAPIDS DAILY TRIBUNE

THE WISCONSIN RAPIDS TRIBUNE CO., Inc.
Publishers
William F. Sullivan, Pres. & Mgr.
C. B. Rabinch, Managing Editor.
Harry W. Haines, Advertising Mgr.

Advertising Representatives
Warren, Stewart Co., Inc., Metropolitan Tower, New York City; 360 North Michigan Avenue, Chicago.

Entered as second class matter March 1st, 1909, at the postoffice at Wisconsin Rapids, Wisconsin, under the act of March 3rd, 1897.

Published every afternoon except Sunday at the Tribune Building.

Member of
The Associated Press
The Wisconsin Daily League
The Inland Daily Press Association
The United Typothetae of America

The Associated Press is exclusively entitled to the use for publication of all news dispatches credited to it or not otherwise credited in this paper and also the local news published hereto.

Subscription Rates:—By carrier in Wisconsin Rapids, Biron, Nekoosa and Port Edwards, 15c per week or $6.50 per year in advance. By mail in the county and adjacent counties, $3.00 per year in advance. By mail outside of Wood or adjacent counties, $6.00 per year in advance.

WE OFFER A SOLUTION

That it is not so much what the goods actually are as what the buyer thinks they are that counts is a recognized principle of merchandising. Two articles may be so alike that it is impossible to distinguish between them, but let one of them carry a well established and advertised brand name and that article will find a ready market while the other is unsaleable.

The idea here involved has been put into practice by bootleggers who stick fancy labels on common moonshine and thus extract many extra dollars from the pockets of gullible buyers, and it seems possible that it might be applied to solve the whole problem of prohibition.

The difference between beer of two alcoholic content and beer of less than one-half of one percent alcoholic content is very slight. Most people can't readily tell the difference and enterprising proprietors of soft drink establishments, imbued with the laudable desire to please their customers and at the same time abide by the egihteenth amendment to the constitution, have been dispensing a foamy beverage containing less than one-half of one per cent at fancy prices to gents with more thirst than discrimination. Recently prohibition agents arrested an Indiana road house proprietor who was selling what passed for beer at 50 cents per glass. Analysis showed that the "beer" was within the Volstead law, and the man explained that the reason he charged 50 cents a glass for it was that there was no demand for at it the regular price of 10 cents.

We suggest that the prohibition officers of state and nation get together with the retailers of liquid refreshments, arrange to let them sell their near bear as the real stuff, and thus, by satisfying the thirsty, greatly reduce the difficulties of prohibition enforcement.

Contemporary Comment

WHY GRAIN PRICES ARE HIGHER

It is estimated that the advance in grain prices during the past month has added at least one billion dollars to the value of this season's farm crops. During this time the price of wheat has advanced about thirty cents, corn a corresponding amount, and the lead thus taken by the principal cereals has been followed by various other farm staples. Moreover, it is predicted this upward movement of prices will be continued somewhat farther, meaning additional money in the pockets of the farmers.

The reason for this advance in the prices of farm products easily is traced to the working of staples. Moreover, it is predicted this upward movement started early in June, when the department of agriculture estimated an American wheat crop of only 693,000,000 bushels, the smallest for any year since 1917. Reports of moderate or meager yields in other producing countries accelerated the movement, which was given a decided boost when an official estimate recently was published indicating the Canadian wheat crop this year will be approximately 317,000,000 bushels, a decline of 32 per cent as compared with last year's yield. Meanwhile unfavorable weather conditions for growing corn had helped the price of that staple. And during the past few days there has been a veritable scramble of buyers in all open markets, sending prices to new high levels all along the line, with prospect that even a higher range may be reached and maintained during the period that this season's crops actually are marketed.
—Oshkosh Northwestern.

Very few women who boss their husbands let them know it.

* * *

If everybody had beautiful hands how would work get done?

TODAY

By Arthur Brisbane
(Continued from Page One)

Great and fashionable Trinity Protestant Episcopal Church, standing at the top of Wall street, publishes this report:

Last year's income, $2,148,681.

Present assets of that little band of followers of the lowly Nazarene, $13,329,863.

You note "carried to renewal account $186,762."

The young man (see Matthew, 19th chapter) that "went away sorrowful" after being told, "Sell that thou hast and give to the poor," probably sits in Trinity's congregation, if there is anything in the reincarnation theory.

Think of one Episcopalian church keeping on hand thirteen millions of individual assets, while scores of the Episcopalian clergy, miserably underpaid, struggle to make ends meet.

Public Opinion Is Curbing Billboard Nuisance

(Civic Comment)

The National Committee for Restriction of Outdoor Advertising, with the cooperation of 11 national organizations (of which the American Civic Association is one) and more than a score of state and city associations, has succeeded in securing agreements with 17 national advertisers "to confine their outdoor advertising, as far as possible, to commercial locations," with due allowance, of course, for present contracts not yet expired.

The committee urges that all forms of display advertising be confined to commercial locations, where they will not injure scenic or civic beauty, declaring that it is "opposed to display advertising in all rural locations, to city locations adjacent to fine public buildings and to locations adjacent to public parks, residential sections and boulevards."

The committee makes it clear that its only weapon is public opinion. It does not recommend boycott, blacklisting or intimidation of any sort, but believes that "most of the great advertisers, when their attention is called to the present desecration of scenic and civic beauty, will gladly call a halt." Two steps are taken—one to arouse public opinion and the next to draw out an expression of public opinion. Attention is called to the fact, that "advertiser desires above all else to please the public." If he becomes convinced "that the public resents the signboards where they destroy scenic and civic beauty, he will cease to use those boards."

The committee is dealing with national advertisers, but Mrs. W. L. Lawton "tried it out" with local advertisers in her home town of Glens Falls, N. Y., before she set out to use moral suasion with the national advertisers. Each community can "clean up" its own neighborhood. Letters sent to the president of the company whose advertisements are objectionable, giving the exact location of the board and, if possible, the name of the signboard company and the number of the board, are sure to bring results—especially if enough letters are sent.

Two Finley Cows Killed During Electrical Storm

Finley, Wis.—Two of the best cows in the Kruse herd here were killed by lightening during the storm Saturday night of last week.

Lloyd Jackson had the misfortune to smash his car Sunday evening by running off the road and hitting a stump. None of the occupants of the car were hurt.

Alice and Edward Haverberg were Sunday evening callers at Necedah.

Mr. Turpin of Chicago was a business caller in Finley Monday.

Mrs. Albert Johnson picked strawberries at Mrs. Garmon's Monday afternoon.

Never quarrel before company and two's company.

If barber shop mirrors talked to beauty parlor mirrors they would say the same things.

Men who object to hair in their food should always marry baldheaded women.

* * *

It is easw to keep a secret until you get a chance to tell it.

* * *

A model husband is one who is as nice to his wife in private as he is before company.

* * *

Poor little movie stars, several of them haven't been married again yet.

* * *

A man is usually considered ignorant because he doesn't happen to know the same things you happen to know.

* * *

You can't expect people to be cheerful at breakfast with their faces looking as if they had been slept in.

* * *

Wonder if a divorce ever resulted from a man finding another man's hair on his rolling pin.

* * *

Snakes have longer wheel bases than any other known living animal.

* * *

You can tell a bungalow from a garage by remembering the garages have the largest doors.

* * *

Enemies are friends you made the mistake of losing.

AN OASIS AT LAST

Aunt Het

By ROBERT QUILLEN

"The reason folks enjoy scandal is because it gives 'em all the thrill o' bein' naughty without runnin' no risk."

(Copyright, 1924, Associated Editors, Inc.)

Mr. Garmon finished work on Mr. Jackson's house Monday evening.

Walden brothers delivered hogs to Wisconsin Rapids one day last week.

Mrs. E. W. Kalina and two children arrived from Minneapolis Monday evening to visit at the Haverberg home.

Mr. and Mrs. Ed. Winters and son Ervin spent Tuesday evening with Mr. and Mrs. Albert Johnson.

Mr. Turpin and Mr. Rains called on Mr. Haverberg Tuesday.

Walden brothers are the owners of a new Ford roadster.

Blueberry hunters are beginning to travel through Finley.

Eight Killed in Lisbon

Lisbon, July 19.—Eight persons were killed and several wounded here last night in a shooting affray between members of the republican guard and the police.

Try a Tribune Want Ad

Hunt's Washington Letter

Washington—Clem L. Shaver, whom John W. Davis has asked to run the Democratic presidential campaign, is a "little shaver," physically, but apparently measures up to all major league specifications as a political fox.

Shaver, who managed Davis' pre-convention campaign, never let it loom as a threat to other hopeful would-be candidates. He maintained it always as a sort of "last resort" candidacy, which in no way interfered with the fights being made to build up support for McAdoo and Smith, or even Ralston, Underwood or Glass.

He didn't allow the Davis boom to push or crowd, or to get puffed up unduly to a size where it might invite the barbed hatpins of jealous rivals.

Shaver didn't swell around the corridors of the Waldorf or the aisles of Madison Square Garden, telling how, at the psychological moment, he would "put" Davis over.

A little gray-faced, stoop-shouldered man who looked constantly tired, almost dejected, he simply told what a great chance the party had if it would only look to John W. Davis to save it from its troubles.

He rubbed nobody the wrong way, stepped on no tender toes, and got the good will of all groups for himself personally as well as for his candidate.

If it is a political diplomat Davis needs to weld his forces for the coming campaign, Shaver would seem to have qualified.

A much less passive sort of person, one who believes in strong words and aggressive methods, is John M. Nelson, the manager of Senator La Follette's independent campaign.

Nelson, next to Nick Longworth, is the baldest man in Congress. But instead of the symmetrically rounded cranial dome of Longworth, Nelson's bare expanse of scalp exposes a rough-hewn head, suggestive of ability to withstand many bumps and to deliver as good as is sent—even butting in ram-fashion, with his head, when feet and fists fail.

It was Nelson who led the La Follette fight last fall for a revision of the House rules. He stood up, unmoved, against the most withering and devastating cynicism and satire the word wizards of Congress could direct against him.

He didn't care what the regulars thought of him or his fellows, or what they called him, so long as they amended the rules.

He checkmated every move to entangle him in parliamentary red tape, or to substitute for his proposals any political panacea of the "just-as-good" brand.

His bald head and bald speech were the highlights of that democratic battle.

The title of "Bleeding Kansas," won by the Sunflower state because of the bitter battles between the abolitionists and pro-slavery groups preceding the Civil War, may properly be revived before the coming political holocaust is ended.

For Kansas is slated to become the geographical storm center of the political tornado, centering over the middle west, during the presidential campaign.

Orders have gone out from Republican headquarters that Kansas must be held secure, at all costs, against the assaults to be made upon it by the La Follette forces.

La Follette's forces, believing that the loss of Kansas by the Coolidge cohorts will deprive the president of a majority and send the election into Congress, will send their shock troops into action there.

And the Democrats, hoping to salvage something from the fray for their candidate, will join in the general free-for-all.

STRONGS PRAIRIE

Mr. and Mrs. Bert Bredeson entertained Mr. and Mrs. Tom Hoesley, Elroy Nelson, Mr. and Mrs. Pete Nelson, all of Stevens, Mr. and Mrs. Elmer Nelson of Wausau and Mrs. Lydia Gast and Ole Hanson of White Lake Sunday.

Mr. and Mrs. John Bloomfield have returned from a motor trip to Madison where the former has been visiting his sister, Mrs. Jennie Stow.

Mrs. Marvin Bredeson left Sunday evening with relatives for Wausau where she will visit a week.

The ice cream social held at the Ayers home was a great success.

Mrs. Gerhardt Emerson and son Robert spent a few days with Thelma Bloomfield during her parents' visit at Madison.

"The Royal Flush" orchestra will play at a dance to be given at the Jerdee community hall Saturday.

Dave Long and daughter Margaret and Miss Rachel Long were Necedah callers Wednesday evening.

Several from here attended the community meeting at the Pleasant Hill school Friday night. They reported a fine program and the debate on bobbed hair was very interesting.

The young ladies of the Catholic church will have their meeting with Miss Lizzie Herk Tuesday, July 22.

SIGEL LOCALS

Edward Brehm is making preparations to build a garage.

Mr. and Mrs. Charles Klevene and family spent Thursday evening at the Frank Klevene home.

William Jackson and Charles Klevene adjusted a loss for the Seneca, Sigel and Rudolph Insurance company in the town of Hansen Monday where the lightning struck the Natwick school in the electrical storm June 11.

Mr. and Mrs. Ernest Appel and family spent Thursday evening of this week at the Charles Klevene home.

Mrs. Andrew Fischer and daughter Clara and sons August and Kenneth, motored to Merrill Sunday where they spent the day.

Mrs. Walter Franks of Milwaukee is visiting at the home of her parents, Mr. and Mrs. Henry Habeck.

Miss Viola Henke is employed at Wisconsin Rapids.

The United States possesses 40 per cent of the world's railroad mileage.

Former Local Man Now Publishes Encyclopedia

representative of the Frank Compton Publishing company, Chicago, of which Frank Compton, brother of Mrs. W. T. Jones, this city, and once a resident here himself, is president, was in this city today selling Compton's Pictured Encyclopedias. The salesman stated that Mr. Compton's publishing business was flourishing and that he was meeting with great success in the sale of Mr. Compton's encyclopedias. Guy Stanton Ford, once principal of the Lincoln high school of this city, was editor in chief of the encyclopedia.

Try a Tribune Want Ad

Save

Put your savings into an Equitable Policy

Walter L. Wood
Wisconsin Rapids

With whom will you reckon after the wreck?

Last Saturday evening FOUR cars staged a meeting at corner of Baker and Eighth.

WE SETTLED AFTER THE WRECK FOR ONE CAR but the owner of one other car was out of luck—INSURED HIMSELF.

COLLISION INSURANCE
is the only answer for such accidents, and this is all it costs—

Name of Car	Age	Damage Over $50		Over $100
Buick, Closed Car	NEW	$39.00	or	$22.00
Buick, Closed Car	OLD	30.00	or	16.00
Chevrolet, Closed Car	NEW	22.00	or	11.00
Chevrolet, Closed Car	OLD	17.00	or	9.00
Studebaker, Open, L 6	NEW	29.00	or	15.00
Studebaker, Open, L 6	OLD	22.00	or	11.00
Willys-Knight, Closed	NEW	39.00	or	22.00
Willys-Knight, Closed	OLD	30.00	or	16.00
Overland, Open	NEW	12.00	or	8.00
Overland, Open	OLD	9.00	or	8.00

With approved bumper on rear we allow 10% reduction from these rates.

This kind of Insurance few people buy because they do not know the value of it. Let us explain it to you.

TAYLOR - COLBURN, Inc.
Expert Service
Insurance and Income Taxes
Auditing and Systems
Phone 364 Wisconsin Rapids

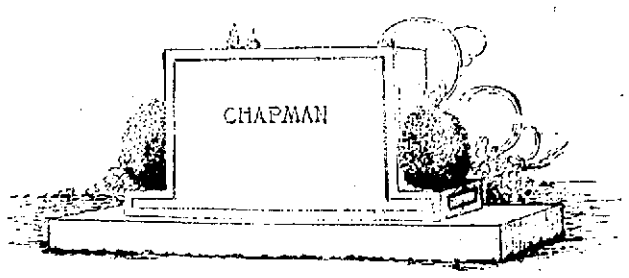

REPUTATION

Our statewide reputation as skilled Memorial Craftsmen was not created by a few years work, but by lifelong experience in all phases of the Memorial Industry.

Write for Booklet

HENRY HAERTEL SERVICE
Stevens Point, Wis.

Where Wisconsin Rapids people that insist on quality buy their cemetery Memorials.

"Distinctive Funeral Service."

EVERY CONVENIENCE FOR THE CARE OF THE DEAD

ONE SHOULD KNOW

who to call upon in case a funeral director is needed. When the need arises, there is no time to waste in investigating—and yet one wishes the best, and does not dare to risk the chance of a mistake.

The advisable thing is to look into the matter while there is plenty of time to make sure. It is the better and safer way.

FRED W. KROHN,
WEST SIDE FUNERAL PARLORS
PHONE 94 714 GRAND AVE. PHONE 94

SOCIETY News of Interest For Women EVENTS

Marriage Licenses

Frank Johnsen of Tomah to Ethel Wallace of the Town of Seneca, July 21.

Fred E. Beaurhamp of Marshfield to Evelyn Mitchaff of the Town of Spencer, July 19.

John Kolish of Pittsville to Lena Kreitton of Pittsville, July 16.

Axel L. Worland of Wisconsin Rapids to Edna Grundsen of Wisconsin Rapids, July 16th.

Raymond W. Herzog of Port Edwards to Calla R. Kraus of Marshfield, July 10.

J. B. Mosey of Port Edwards to Anna J. Mosey, nee Keisinger of Creston, Iowa, July 12.

Mrs. G. R. Gardner and daughter Miss Mabel entertained at bridge Friday afternoon. Mrs. McGarigle of Port Edwards won first prize and Mrs. Mrs. Bert Brown won consolation. Dainty refreshments were served. The out of town guests were, Mrs. Eldred McDonald of Ladysmith and Mrs. Herbert Karberg of Niagara Falls.

* * *

The L. R. D. met at the home of Mrs. C. C. Knuteson Friday afternoon. The afternoon was spent in sewing, after a social time was served.

* * *

Mrs. H. Bornick entertained at bridge in honor of Mrs. Ed Bassett Friday afternoon. Mrs. Basset won first prize and Mrs. Davenport the consolation prize. A dainty lunch was served at five o'clock.

* * *

Auction Bridge—

Mrs. A. Bornick, 111 Fourth avenue south, entertained a number of ladies at her home Friday afternoon at auction bridge in honor of Mrs. Ed Bassett. The prizes were awarded to Mrs. Bassett and Mrs. J. W. Davenport. Refreshments were served after the cards.

PERSONALS

Mrs. Alfred La Barge and children of Chicago are visiting at the home of her parents, Mr. and Mrs. S. F. Bauer, on the Biron road.

Bernard Breneau and Howard Bell motored to Stevens Point Friday morning.

Mr. and Mrs. A. L. Richie and daughter Naomi were Stevens Point visitors Thursday.

Franklin Love went to Chain o' Lakes, near Waupaca this afternoon for a week-end fishing trip with Jack Grewell.

J. P. Gruwell was a passenger for Scandinavia this morning.

Mr. and Mrs. C. D. Walters who have been making an inspection trip through Pennsylvania for the Rood Construction company, are expected back home this evening.

Henry Fey motored to Antigo today with his father Frank Fey of Morris, Ill., on a trout fishing trip.

Mrs. L. E. Nash, daughter Viola and house guest Miss Louise Wardwell have returned from a brief visit to Oshkosh.

Mrs. G. R. Bowen of Wild Rose is visiting at the home of her daughter Mrs. F. H. Purcell on Hale street.

Rev. J. N. Kommers of Springfield, Ill., is visiting at the home of his sisters Mrs. F. J. Kaltenecker.

Mrs. Earl Hill accompanied by her sister Miss Ella Piske, returned Thursday evening from a visit with her parents in Merrill.

Mrs. Archie McMillan and daughter Anna, 324 Third avenue south, have returned from a short visit at the Wisconsin Veterans Home at Waupaca.

Rev. Gardiner MacWhorter, Rector of the Episcopal church, returned this morning from Chicago where he has spent a few days.

Atty. and Mrs. John J. Jeffrey and son John 713 Tenth avenue south, and Miss Mary Cleveland of Nekoosa left this morning for a week-end motor trip to Rice Lake.

Mr. and Mrs. C. E. Jackson left by automobile today for Duluth, where they will visit. Mrs. Jackson will remain about a month and Mr. Jackson will return in a week.

Dorsey Buckey, who is attending the summer school at Madison, is visiting over the week end with his mother, Mrs. Belle Buckley.

Curtis Knuteson visited with friends at Stevens Point Friday.

Miss Bernice Helke who has been visiting with relatives in Milwaukee for the past two weeks will return tonight.

Johnny Wellner who has been camping with the Gruwells at Waupaca Lakes returned home Friday afternoon.

Miss Anne Pitsch of this city and Mr. and Mrs. Haas of Stevens Point leave today on a motor trip to Oconomowoc, Jefferson, Madison, and Chippewa Falls.

Mr. and Mrs. R. F. Matthews and niece Helen left today for La Crosse.

Mr. and Mrs. F. C. Turbin and Mrs. F. J. Herschleb will motor to Slane lake Sunday to spend a few days with the Walter Herschleb family who are camping there.

Mr. and Mrs. Ed Moore of Chicago arrived here last night to spend some time with relatives and friends.

Mrs. Chester Severance leaves today for Madison and Muscoda to spend some time with her brother and other relatives.

The association picnic that was to have been held Wednesday July the twenty third has been postponed indefinitely.

Mr. and Mrs. Ed Turbin who spent the past week in Chicago returned home last evening.

Mrs. Clark and daughters Katherine and Mary, Mrs. Jenny Tayler, Mr. and Mrs. Andrew Searles, Elizabeth Herschleb, Mrs. John Smart, Mrs. G. Gardner, Miss Mable Gardner, Mrs. John Holiday, Mrs. Chas. Kellogg, Miss Kate Fisher, and Miss Ruth Fisher all motored to Waupaca Friday to attend the picnic given by the Masons and Eastern Stars.

Mr. A. Swanke of Milwaukee is visiting at the A. Bornick home in this city.

Mr. and Mrs. H. W. Mickelson leave tonight for Minneapolis and Austin, Minnesota.

George Bauer, who has spent the past week in Chicago and Milwaukee, returned home Friday.

B. Schwartz and B. Newman of Cleveland, Ohio, are week end guests of friends in this city.

Mrs. E. N. Allerton and Marguerite Walsh motored to Milwaukee Friday to spend a week.

Mrs. James Chinn and daughter, Eleanor spent Friday and Saturday visiting Fern Walsh.

Dr. O. N. Mortenson and family will leave Sunday for a three weeks' automobile trip to Yellowstone National Park, Denver, Colorado, and other points.

C. A. Normington autoed to Milwaukee where he will meet Mrs. Normington and children who are returning from a several weeks' visit in New York city.

Rop Normington returned this morning from Chicago where he has been attending the sumnter session of the University of Chicago. Mr. Normington will act as principal of the Port Edwards school this coming year.

Noted Lecturers to Speak Before Waupaca Meeting

(By Associated Press)

Waupaca, Wis., July 19.—Principal lectures at the fifty-third annual meeting of the Wisconsin Women's Synodical Missionary Society of the Presbyterian church, to open at Camp Cleghorn on Columbia Lake, near here Monday, for a week's session, include several of the denomination's best known clergymen and laymen, according to program announcements.

Among them are Dr. James H. Snowden, professor of theology and editor, Pittsburgh; Dr. Frank W. Bible, district secretary, board of foreign missions, Chicago; Mrs. E. H. Silverthorn, director of missionry education, New York; Mrs. Homer C. Campbell, Thorntown, Ind., a former missionary. They also will assist at the men's synodical meetings held at the same time and place.

Locally, the talent taking part in the program is the largest in number and best of any synodical meeting yet held, in the opinion of the clergy of the state. Many of the speakers are no less celebrities than the national speakers mentioned above. Among the most prominent are Dr. W. A. Ganfield, president of Carroll college, who will speak July 22, morning session on "The School and the World" and Dr. H. A. Johnston, Milwaukee, whose subject is "Obedience to the Heavenly Vision," on the morning program of July 23.

Try a Tribune Want Ad

97 WIS. ST. MILWAUKEE PATENTS BRANCH OFFICE WASHINGTON D.C. YOUNG AND YOUNG

State Inheritance Tax Collections Set New Record

Madison, Wis., July 19.—Inheritance tax collection by the state during the fiscal year ending June 30, hit a new high level, increasing approximately a million dollars over the previous fiscal year, according to a report today by John Harrington, inheritance tax expert of the state tax commission.

Collections for the year totalled $2,902,472, the report shows, while collections for the previous fiscal year were $1,916,378. Collections for the 1922 fiscal year were 1,186,185, and 1921, $1,265,456.

The increased collections were due to two main reasons, Mr. Harrington said: three large estates were settled during the year, netting the state more than $200,000 each, and higher tax rates enacted by the 1921 legislature became fully effective during the year. Several large estates already are expected to be settled during 1924.

Weather for Week

(By Associated Press)

Washington, July 19.—Weather for the week beginning Monday, region of the great lakes: showers and thunderstorms about the middle and again during the latter of the week; temperature about normal.

BIRTH ANNOUNCEMENTS

Mr. and Mrs. Jess Skerven announce the birth of a son, Blaine Robert, which occured July 18.

Mr. and Mrs. Albert G. Pschudy and son Buddy of Monroe, Wis., are visiting with friends in this city.

CORRECTION

In last night's paper the announcement for the opening of the City Art & Gift Shop, the name appeared, "The City Gift & Novelty Shop," and the address as "Third Street South," whereas it should have been "Third Avenue South."

The City Art & Gift Shop

THIRD AVENUE SOUTH

New Palace Theatre

The Coolest Spot in Town

NOW SHOWING RICHARD TALMADGE in "LUCKY DAN"

Last Episode of "WAY OF A MAN" Also "AESOP'S FABLES"

Anniversary Program

SUNDAY MONDAY TUESDAY

The Greatest Comedy of the Age

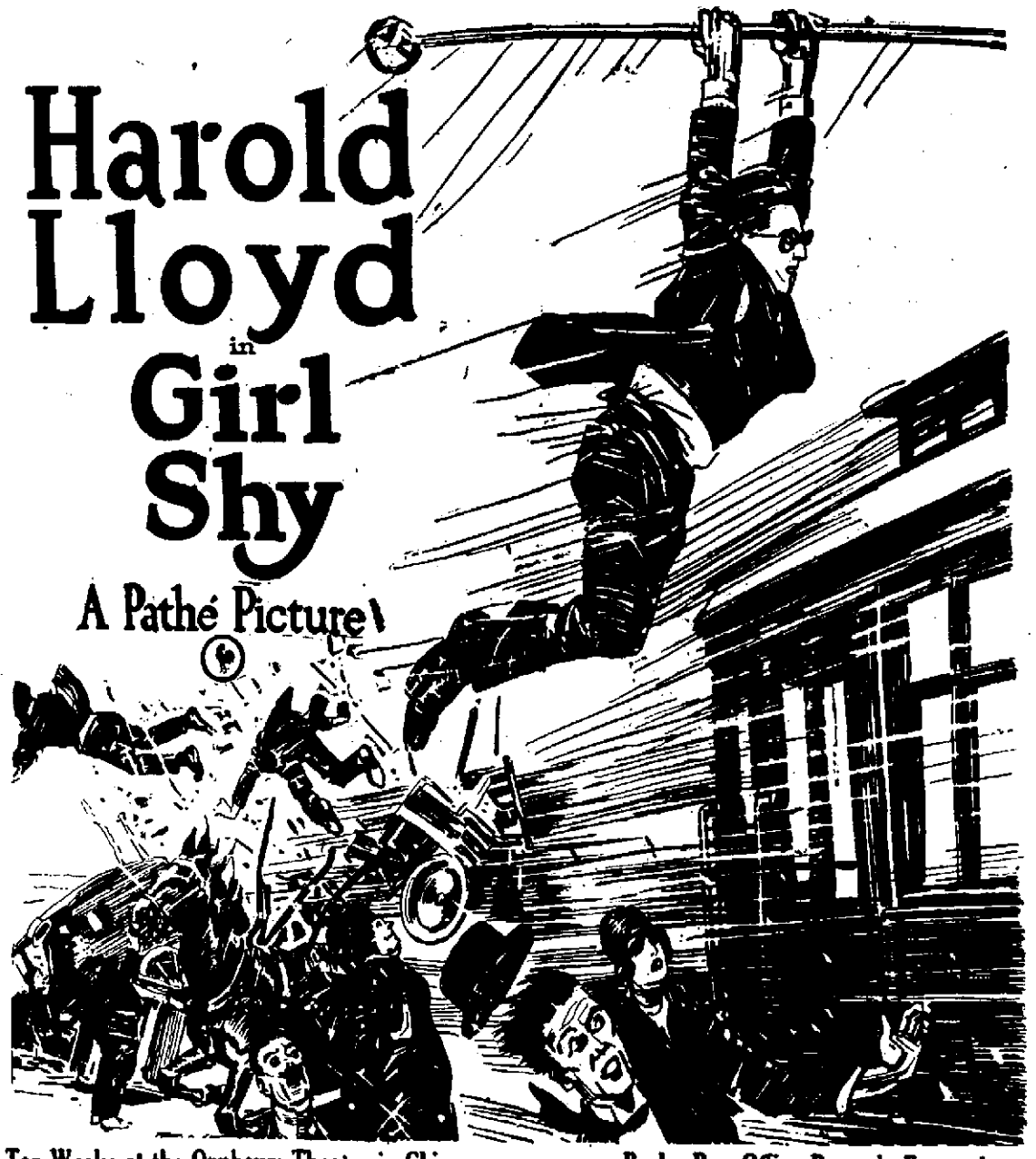

Ran Ten Weeks at the Orpheum Theatre in Chicago — Broke Box Office Records Everywhere

Absolutely the Biggest Hit of the Year—That Is Why We Booked It for Our First Anniversary Program

PatheNews —Also— "Among The Missing"

Festler's Orchestra at Every Performance — Souvenirs for the Ladies Sunday Evening

Sunday Matinee 2:30 : : : 10c and 25c — Evenings 7:15 and 9 : : : 15c and 35c

IDEAL Tonight

Shows 7:15-9—10 & 20c
Come When You Like
We Run Until 11

We Offer a Splendid Program This Evening

"SILVER SPURS"

A story of the red blooded west with

LESTER CUNEO

Also the Final Thrilling Chapter of "HAUNTED VALLEY" with RUTH ROLAND and the First Chapter of "STEEL TRAIL" and a very funny SUNSHINE Comedy

SUNDAY — Matinee (Sun.) 2:30-5—5c and 25c; Evenings 7:15 and 9—15c and 35c — MONDAY

What is your daughter doing?

SELZNICK

Also an Interesting INTERNATIONAL NEWS and an INKWELL Comedy

Music for the Picture by the WISCONSIN RAPIDS QUINTETTE

PIRATES WALLOP GIANTS; CUYLER'S HITTING FEATURES

ROOKIE OUTFIELDER CONTINUES HARD HITTING; CUBS GAIN GROUND ON LEADERS WHO ARE IN SLUMP

Pittsburgh—Pittsburgh decisively defeated New York, 9 to 2, Friday, making it two out of three games. Cuyler's three hits, including a triple, brought his record to nine safe drives in the series. Maranville accepted eight more chances cleanly, bringing his string to 161 without a misplay. The Pirates hit three pitchers hard while Cooper puzzled the Giants throughout.

Cincinnati, O.—Rixey of Cincinnati, in shutting out Brooklyn Friday, 4 to 0, completed his thirty-first consecutive inning without being scored on. He allowed only three singles, did not walk a batter, and not a Brooklyn runner reached second base in the nine innings. Rixey received perfect support, Caveney's fielding being a feature. Pinelli led the Reds at bat with three clean hits and stole home in the sixth inning.

Chicago—Adam's timely batting Friday gave Chicago a 2 to 1 victory over Philadelphia in a ten inning pitching duel. Adams drove in the first run for the locals in the sixth and with the bases filled his single broke up the game in the tenth. Sensational fielding behind Aldridge prevented the visitors from winning.

St. Louis—Driving Genewich from the box in the first inning with five hits and as many runs, and continuing these attacks against Lucas, Benton and Yeargin, the Cardinals won the fourth game of the series from Boston Friday, 10 to 4. The victory Friday made it four straight for St. Louis Cardinals, Haines pitching a no hit no run game for the Cardinals yesterday. The Cardinals went into sixth place, Boston dropping to seventh.

Boston—Detroit won from Boston in eleven innings Friday, 1 to 3. Manush made a remarkable leaping catch of Flagstead's drive which was headed for an opening into left field scoreboard in the ninth. It was Manush's infield single off Fullerton in the eleventh followed by Cobb's sacrifice and Blue's single through the box, that scored what proved to be the winning run.

Philadelphia—Although wild, Baumgartner was effective with men on bases Friday and Philadelphia defeated Chicago, 4 to 3. Mostil's two base muff of Perkin's fly in the fifth inning paved the way for the winning runs. Baumgartner allowed but six safeties.

Washington, D. C.—Defeated, 7-6, by St. Louis Friday, Washington was reduced to a second place tie with Detroit, winner over Boston. The Browns won in the ninth after Marberry relieved Ogden, who left two runners on bases with one out. Sisler fouled to Taylor, but the bases were filled when Peckinpaugh fumbled McManus' roller. Jacobson then drove in the three runs with a triple to center.

New York—Cleveland divided a double header with the Yankees here Friday. The visitors won the first game easily by a score of 9 to 2 but were turned back by Pennock in the second, New York winning the second by a score of 7 to 2.

St. Paul, Minn.—Baird's error after two were out in the fifth and hits by Dressen, Wade and Dixon in the sixth gave St. Paul a 3 to 1 victory over Columbus in the first game of the series. McQuillan and Fittery were both effective but the St. Paul pitched had better support. Wade's double which drove in the winning run in the sixth was the only extra base hit of the game.

Minneapolis, Minn.—Minneapolis won the third game of the series from Toledo here Friday, 7 to 5. Earl Smith hit his thirteenth homer of the season with See on base in the seventh inning. See was the hitting hero, getting a home run, triple and double in five trips to the plate. Gazella and Schulte also drove out circuit blows.

Milwaukee—The Brewers' sensational spurt which included four straight victories came to an abrupt ending on Friday afternoon when the Colonels from Louisville took a 2 to 1 contest.

Radio Concerts For Tomorrow

Program for July 20
(Courtesy of Radio Digest)
(By Associated Press)

WQJ, Chicago (448) 7-9 orchestra, Chicago Musical College.

WGN, Chicago Tribune (370) 8:15 ensemble, soloists.

WEBH, Chicago (360) 6-8 Sunday Eve Artists.

WHK, Cleveland (283) 5 chapel service; 5:30 baseball, news.

WFAA, Dallas News (476) 9 sacred songs recital.

WOC, Davenport (484) 8 services; 9:30 musical.

WCX, Detroit Free Press (517) 5 concert; 6:45 Central M. E. church; quartets.

WTAS, Elgin (256) 7:30-12 orchestra.

WOS, Jefferson City (440.9) 8 services.

WDAF, Kansas City Star (411) 4-5 Newman theater.

WHB, Kansas City (411) 11 a. m.-12:30 p. m. service; 8-10 Churches of K. C.

WOQ, Kansas City Unity (350) 11 a. m.-12:30 p. m. services; 7-9 services.

WHAS, Courier-Journal Louisville Times (400) 4-5 concert.

WGI, Medford (360) 4 story, musical talk.

WLAG, Minneapolis-St. Paul (417) 7:45 services.

WEAF, New York (492) 1-3 p. m. services; 5:20-7:45 Capitol Theatres; 7:45-8:45 Skinner organ.

WHN, New York (360) 7-9 concert.

WJZ, New York (455) 7-10 a. m. children services; 6:30-8 p. m. Stadium concert N. Y. Philharmonic orchestra.

WOAW, Omaha (526) 9 musical.

WDAR, Philadelphia (395) 1 concert.

WFI, Philadelphia (396) 8:30 a. m. services.

WOO, Philadelphia (509) 5:30 services.

WIP, Philadelphia (509) 5:30 service; 7:30 concert.

KGW, Portland (492) 8 services.

WGY, Schenectady (380) 5:30 New York Philharmonic orchestra.

KFKX, Shenandoah (256) 6:30 song service.

THE POTTERS

BY J. P. McEVOY

Battering Babe Batters Way To Top Of American League

BAMBINO NOW REAL LEADER OF JUNIOR LEAGUE SLUGGERS; FALK DROPS TO SECOND PLACE

(By Associated Press)

Chicago, July 19—Babe Ruth, who, in 1921, gave the baseball world something to talk about when he slammed out 59 home runs, today has a right to puff his bulging chest out just a bit farther. The Bambino has crashed into the batting leadership of the American League with an average of .384, leaving "Rib" Falk of the White Sox, the leader a week ago, in second place with .369.

Gets Four Homers

Ruth, in his climb to the top, gathered seventeen hits in his last nine games, four of which were homers. This gives him a total of 108 hits thus far this season and a string of 26 homers, the high mark of the major leagues. The figures are based on games including those of Wednesday.

Goslin of Washington elevated himself to third place with an average of .353, followed by Ty Cobb with .349. Jamieson of Cleveland slipped into place with .347. Maurice Archdeacon, outfield star with the White Sox, is batting .380, but has only participated in 42 games.

Eddie Collins of Chicago continues to blaze the way for the base stealers, adding three for a total of 24, a safe margin over his rivals. Other leading batters:

Sheely, Chicago .358; Heilmann, Detroit .336; Jacobson, St. Louis .332; Mostil, Chicago .332; J. Sewell, Cleveland .330; Speaker, Cleveland .329; Meusel, New York .328; Collins, Chicago .326; Judge, Washington .325.

George Kelly, first baseman with the New York Giants was the week's sensation in the National League. He made seven home runs in six consecutive days, which is a new major league record, and now has fourteen homers to his credit. Despite his hard hitting, however, he moved up the ladder only a few points in percentage, being topped by his teammate, Snyder, who is in third place, with an average of .364. Kelly's mark is .360.

Jack Fournier, a teammate of Wheat's in his attempt to overtake Ruth for the home run honors, pounded out four circuit drives running his string to twenty-one.

Max Carey of the Pirates cut loose on the base lines and as a result ran his total of stolen bases to 23, giving him a substantial lead. Other leading batters:

Young, New York .352; Fournier, Brooklyn, .350; Roush, Cincinnati .345; Bressler, Cincinnati .342; Grigsby, Chicago .333; Frisch, New York .320; Cunningham, Boston .320.

St. Lawrence Club Juniors Cop First Tilt

The first appearance of the St. Lawrence Juniors on the diamond proved to the rest of the playground teams that this organization will have to be reckoned with before the championship is safely tucked away by one or the other of the teams. In their first appearance the Juniors were forced to meet the crack Tigers and after a hard battle won out by a 12-10 score. A large crowd viewed the tilt.

Far behind when the eighth inning rolled around Art Plahmer's Deliverymen came through with a rush, garnering eight hits, which, aided by two mi-plays on the part of their opponents, were sufficient to score eight runs and clinch the game by a 10-8 count over the Nitehawks. Plahmer's home run clout in the wild and wooly eighth was the big feature. Andy, pitching for the Nitehawks, had pitched unbeatable ball up until the eighth inning blowup.

Through an error on the part of the score keeper the Deliverymen were credited by the Tribune with a defeat at the hands of the Bootleggers in a game earlier this week by a count of 14-9. The Deliverymen won the game by that score, Director Reynolds stated today.

Through The Periscope

TEAM STANDINGS
AMERICAN ASSOCIATION

	W.	L.	Pct
St. Paul	51	38	.573
Louisville	49	37	.570
Indianapolis	48	38	.558
Toledo	41	46	.471
Columbus	40	46	.465
Kansas City	40	47	.460
Milwaukee	39	47	.453
Minneapolis	40	49	.449
AMERICAN LEAGUE			
New York	49	37	.570
Washington	48	38	.558
Detroit	47	39	.547
Chicago	42	42	.500
St. Louis	41	43	.488
Cleveland	40	45	.471
Boston	38	47	.447
Philadelphia	35	51	.407
NATIONAL LEAGUE			
New York	55	28	.663
Chicago	46	36	.561
Pittsburgh	44	37	.543
Brooklyn	44	40	.520
Cincinnati	45	43	.511
St. Louis	45	49	.410
Philadelphia	33	49	.402
Boston	33	50	.398

FRIDAY'S RESULTS
AMERICAN ASSOCIATION
Louisville 2, Milwaukee 1.
Indianapolis at Kansas City (rain.)
St. Paul 3, Columbus 1.
Minneapolis 7, Toledo 5.
AMERICAN LEAGUE
Cleveland 9-2, New York 2-7.
Philadelphia 4, Chicago 3.
Detroit 4, Boston 3.
St. Louis 7, Washington 6.
NATIONAL LEAGUE
Pittsburgh 9, New York 2.
Cincinnati 4, Brooklyn 0.
Chicago 2, Philadelphia 1.
St. Louis 10, Boston 4.

Happy Felsch and Weaver Star in Tilt at Portage

Portage.—Breaking a 6 to 6 tie in the fourteenth inning, Sorge's Ice Creams of Reedsburg won from the Twin City Red Sox of Sauk City here Thursday afternoon before a large crowd, 9 to 6. Knight, late of Gary, Ind., and Sharon of Elroy were in the points for Reedsburg, Katina and Novie for Sauk. Buck Weaver, late of the Chicago White Sox, featured for Reedsburg with a home run. Happy Felsch, late of Milwaukee, featured in center field for Twin City with a three base hit and a spectacular one-handed catch. The same teams will play at Sauk City next Sunday.

Tex, Leonard Face Boot in Ol' New York

New York, July 19.—Tex Richard, promoter, Benny Leonard, world's lightweight champion, and his manager, Billy Gibson, will have their licenses revoked in New York state if the proposed Walker-Leonard match, scheduled for Boyles' thirty acres in Jersey City on Aug. 21 is held before Walker meets Dave Shade, Pacific coast lightweight, the New York state athletic commission ruled yesterday.

U. S. FISH TAKE OLYMPIC EVENTS

WOMEN'S 400 METER RELAY TEAM SMASHES WORLD RECORD; JOHNNY WEISMULLER SHOWS HEELS TO BORG, CHARLTON

Paris—One world record and three Olympic marks were washed out by American swimmers in another day of victory at Les Tourelles pool Friday.

The women's 400 meters relay team composed of the Misses Ederle, Wehselau, Lackie and Donnelly, won the championship splash in 4:58 4-10 which was an improvement on the best mark ever made by women before. The English girls were second in 5:17 and the Swedes third.

Johnny Weissmuller, the American star who has laundered out more old records than any other swimmer, won the 400 meters free style race in 5:04 2-10 which was a new Olympic record.

Arne Borg, the North sea whale from Sweden, was second, just one-tenth second astern of Weismuller's churning heels. Charlton, the Australian, was third. Both Borg and Charlton also came across the line ahead of the old Olympic record. Ake Borg, a brother of Arne, was the fourth man.

Kealoha Breaks Record

Kealoha of the American flotilla, cruised 100 meters on his back in 1:13 1-5, new Olympic time, winning the back-stroke title over Wyatt, Uniontown, Pa., who was second, and Partha, the Hungarian, who came third. Blitz, Belgium, was fourth.

In the 200-meter breast stroke for women Miss Geraghty, United States, finished four-fifths of a second behind Mrs. Morton of the English team. Although she did not win the race Miss Geraghty did beat the old Olympic time. Mrs. Morton's time was 3:33 1-5. Miss Geraghty's 3:34. An English girl, Miss Carsons, was third.

Miss Becker of the American team gave the United States a fourth championship in the water when she won the final trials in the springboard diving competition. Miss Becker had 8 points. Miss Eileen Riggin, United States, was second with 12, and another American girl, Miss Fletcher, was third with 16, giving the United States as clean sweep. Miss Olivier, Sweden, was fourth. She had 22 points.

Duke Kahanamoku, the old Hawaiian water buffalo, and his three associates on the 300-meter relay team, Howel, Breyer and Glancy, clawed the water to victory on the first elimination heat of that event, easily defeating the Italians. The time was 10:41 6-10. Sweden won the second heat, with Holland second.

The third heat went to Australia in 10:21 2-10. Japan was second. Australia, the Argentine and Czecho-Slovakia also swam. The first and second team in each heat qualified for the final.

Auburndale to Oppose St. Lawrence Club Sunday

The St. Lawrence club team will be forced to face their hardest proposition of the year Sunday afternoon, at the Ahdawagam park, when they go up against the Auburndale team. The invaders have lost only one game this season and that to the Neillsville team, the snappiest semi-pro gang in this section of the state. Jakusz and Marks will do the heavy work for the locals. The game will be called at 2:30. St. Lawrence lineup:

Marks, catch; Jakusz, pitch; Plahmer, first; Tomsyck, second; Yeske, shortstop; Meyers, third; Dumon, Nobles, Dolan and Mroczek, outfield.

Sixth Inning Rally Wins Game for Foundry Nine

Exhibiting a final punch that turned almost certain defeat into a victory the Foundry nine last night broke into the Twilight League win column at the expense of the Bootleggers, winning 7-6. This is the third game in as many days in which a losing team has come from behind in the late innings to pound out a victory.

In last night's tilt the Foundry team was on the short end of the count until the sixth inning when they broke loose with latent power and slammed the ball to all corners of the lot to such a degree that they overhauled the Bootleggers and copped the win. According to fans this was one of the best games of the year to watch as it was a close, hard fought one throughout.

Badgers Leading Twilight League With Clean Slate

As predicted in these columns several weeks ago the rest of the teams in the Twilight League are having a man's sized job in their efforts to down the fighting Badgers. As yet the Badgers have escaped the sting of defeat and are leading the league with three straight wins and no defeats. The Fords, although having a 1.000 percentage, are not rated on a par with the Badgers as they have two postponed games to play off before they can gain title recognition.

Since the start of the league games the attendance has been mighty fine, Director Reynolds reports, and a much better article of ball has been displayed since the teams have been playing regularly. Practically every team in the Twilight League has shown improvement in play and all have a fair chance of overhauling the fast traveling Badgers, who, by the way, have won fifteen straight games this season. Alpine's pitching and the general all-round good fielding and hitting of his mates has brought this string of wins into the Badger camp.

The standings of the teams follow:

Team	W.	L.	Pct.
Badgers	3	0	1.000
Fords	1	0	1.000
Deliverymen	2	1	.667
Bothke Specials	2	1	.667
Bootleggers	1	2	.333
Cyclones	1	2	.333
Foundry	1	3	.250
Nitehawks	0	2	.000

Games Monday

Badgers vs. Deliverymen at Fair Grounds.

Bothke's vs. Nite Hawks at Ahdawagam.

Games called at 6:15 p. m.

Marshfield And Chippewa to Play Return Contest

(Special to the Tribune)

Marshfield—The local city ball team meets Chippewa Falls here Sunday in what promises to be one of the best games this season. Three weeks ago Marshfield lost at Chippewa with Haynes pitching for the winners. Haynes is now with Marshfield and Chippewa is coming here determined to beat their former mate. To do this they have hired Rook, an emery ball artists from St. Paul, for the occasion. Unverified reports are that Rook has several permanently crippled ball players to his credit already on account of his terrific, uncontrolled pitching. Haynes is in fine condition and a close game is expected. Rook no doubt will have Marshfield swinging wild. Geo. Fahrner of Wisconsin Rapids is playing in the Marshfield outfield. The game will be played at the Marshfield fair grounds starting at 2:30.

An Old Pear Tree.

A pear tree brought from England by Gov. John Endicott, of the Massachusetts Bay colony, in 1630, is still bearing fruit on the spot it was planted at Davenport, Mass.

MOVE BY TRUCK

Whether you are moving one block or a hundred miles we can save you money.

It's cheaper than freight.

Phone 377

DRAYING OF ALL KINDS

BASE BALL
Sunday, July 20th
Auburndale
— vs —
St. Lawrence Club
Ahdawagam Park
Corner 10th Ave. North and Freemont St.
Game Called at 2:30 Admission 25c

Now, You Don't Have to Stay Home

It is now possible for you to put your dinner in the oven, before leaving home for the party or outing, turn on the slow current, forget all about it for the rest of the afternoon, for when you return in the evening things will be done to a turn.

Cook With Electricity

A few minutes with your electrician will show you that way to emancipate yourself from the drudgery of old-fashioned housework.

BASEBALL
Marshfield vs. Chippewa Falls
at Marshfield Fair Grounds
Sunday, July 20th
Game Starts at 2:30 P. M.
Batteries—Chippewa Falls—Rook and Corwin
Marshfield—Haynes and Stoneman.
Best game of the season. George Fahrner of Wisconsin Rapids in the Marshfield lineup. A nice drive and an enjoyable afternoon seeing a game between two ancient rivals.
Admission—Adults 50 cents. Children 25 cents

THIS MAN APPRECIATES RESULTS

Mr. A. W. Carlsen of the Murphy Door Bed Company of Chicago lost his brief case, sent in a Want-Ad to the Tribune together with check for two insertions—the next day his brief case was returned to this office and forwarded to him together with our check covering cost of one insertion as his advertisement was inserted one time only. Just another example of how the Tribune serves its patrons.

—A Commendation for TRIBUNE SERVICE

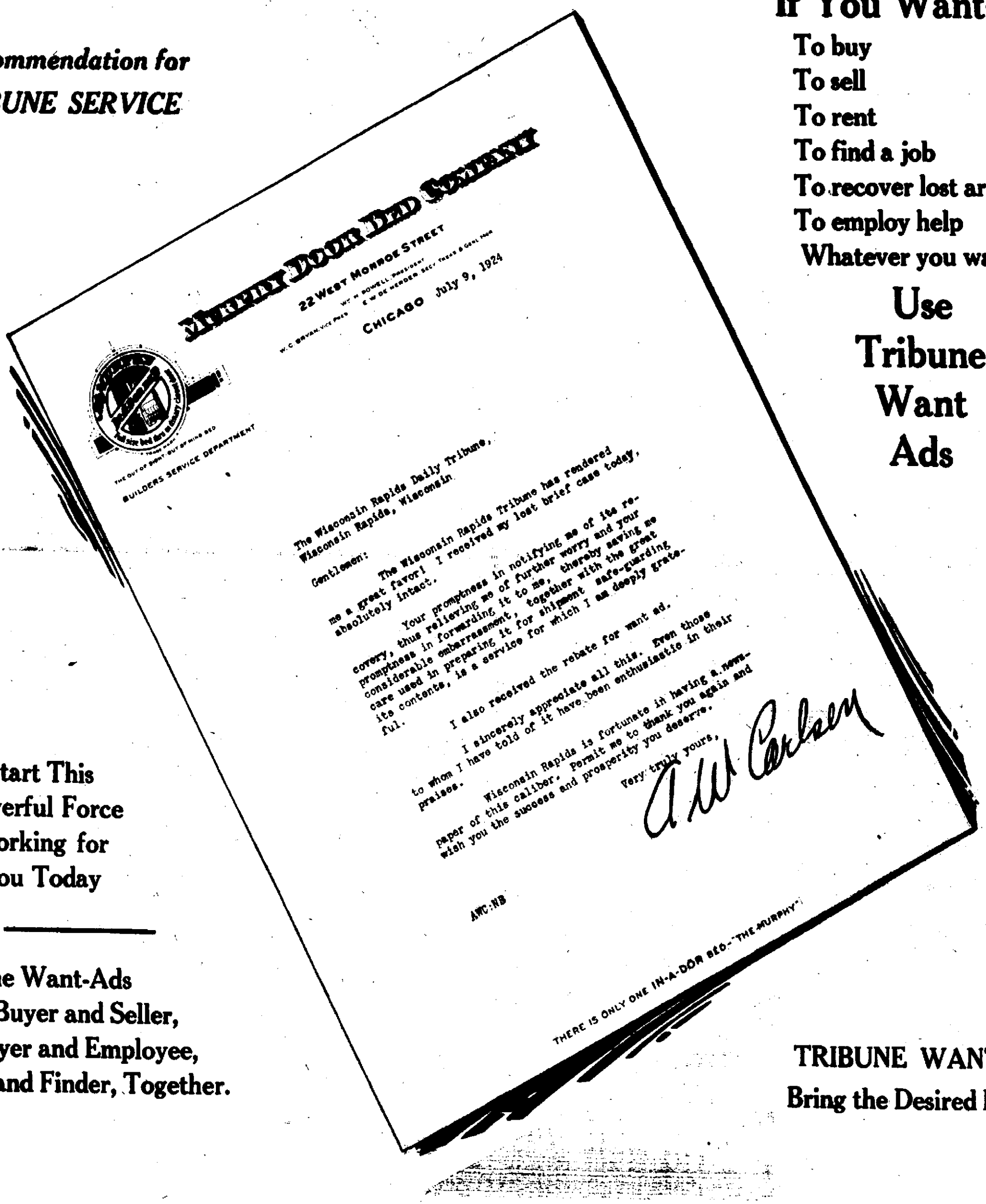

MURPHY DOOR BED COMPANY
22 WEST MONROE STREET
CHICAGO July 9, 1924
BUILDERS SERVICE DEPARTMENT

The Wisconsin Rapids Daily Tribune,
Wisconsin Rapids, Wisconsin

Gentlemen:

The Wisconsin Rapids Tribune has rendered me a great favor! I received my lost brief case today, absolutely intact.

Your promptness in notifying me of its recovery, thus relieving me of further worry and your promptness in forwarding it to me, thereby saving me considerable embarrassment, together with the great care used in preparing it for shipment safe-guarding its contents, is a service for which I am deeply grateful.

I also received the rebate for want ad.

I sincerely appreciate all this. Even those to whom I have told of it have been enthusiastic in their praises.

Wisconsin Rapids is fortunate in having a newspaper of this caliber. Permit me to thank you again and wish you the success and prosperity you deserve.

Very truly yours,

A W Carlsen

AWC:NB

THERE IS ONLY ONE IN-A-DOR BED—"THE MURPHY"

If You Want—

To buy
To sell
To rent
To find a job
To recover lost articles
To employ help
Whatever you want

Use Tribune Want Ads

Start This Powerful Force Working for You Today

Tribune Want-Ads
Bring Buyer and Seller,
Employer and Employee,
Loser and Finder, Together.

TRIBUNE WANT-ADS
Bring the Desired Results

Over 20,000 People Read the Tribune Want-Ads Every Day

THE WISCONSIN RAPIDS TRIBUNE

Wisconsin Rapids DAILY TRIBUNE

WANT ADS Bring Results

1 time ..... 10c per line
3 times ..... 9c per line
6 times ..... 8c per line

Based on five words to line.

No ad taken for less than two lines nor less than 25c for one time.

To insure publication the day they are received, all classified advertisements must be in this office not later than 11:00 o'clock a. m. Classified ads are payable in advance.

WANTED

WANTED—A maid for general housework. No laundry. Telephone 66. 7-16tf

WANTED—Teams for hauling dirt. Must have extra wagons. Good pay. Tel. 862 or 661. 7-19

WANTED—Position by reliable young middle-aged man. Has both managerial and bookkeeping abilities, having had several years of practical experience along with good education. Write Box B care Tribune. 7-21

AGENTS—WRITE FOR FREE SAMPLES. Sell Madison "Better-Made" Shirts for large Manufacturer direct to wearer. No capital or experience required. Many earn $100 weekly and bonus. MADISON MILLS, 562 Broadway, New York. Sat-h

AGENTS WANTED—Attractive sample outfit. Big demand makes selling easy. Arch support Shoes. Popular prices. Comfort plus style. Admired by every wearer. Style-Arch Shoes, Cincinnati. h

FOR SALE

FOR EXCHANGE—Several good Milwaukee properties for improved farms. Neal Crowns, Nekoosa, Wis. 8-1tf

FOR SALE—One team mower, 5 ft. cut. Joseph Liska, Sr., R. 5, Tel. 1188. 7-16tf

FOR SALE—1 fresh milk cow 3 years old with or without a calf. Inquire at Frank Kubisiak Meat Market. 7-21

FOR SALE—Second hand hay tedder. Andrew Schultz, R. 5. 7-19

FOR SALE—Victrola, 9x12 rug, sanitary couch, pillows and other household goods. Mrs. Morrison, 218 3rd St. So. Telephone Red. 560. 7-19

FOR ALE—Full blood Guernsey cow, fresh. Phone 608. 7-19

FOR SALE—1924 Ford coupe. J. G. Shepherd over Daly's Drug Store. 7-19

FOR SALE—1 rug 8' 3"x10' 6". Call Red 1194 or Blue 1024. 7-21

FOR SALE—One office water set consisting of thermos pitcher, glasses and tray. A number of adjustable screens. Two feather beds. Inquire of Mrs. Youker at 537 Fourth St. S. Tel. Green 894. 7-19

FOR SALE—20 acres of hay on west side. Inquire of Mr. Taylor, First National Bank. 7-21

FOR SALE—120 acre farm in village of Nekoosa with crops, stock and machinery or will sell separately one 40 without buildings, or will trade for a good 40 acre farm in the southern part of state or Illinois. Jens Jensen. Tel. 8411, Nekoosa. 7-19

FOR SALE—8 room house, formerly owned by Mrs. Bat. Sharkey. See N. J. Richards, 1236 Grand Ave. or Phone 654. 7-19

FOR SALE—The building now occupied by the Abel-Mullen Clothing Co. Building to be wrecked by the purchaser. See Fred Kruger at the Kruger-Turbin Store. 7-11tf

FOR RENT

FOR RENT—5 room modern flat. Telephone 466. 7-5tf

LOST & FOUND

LOST—1 black and tan female hound. Return to Geo. Marcous, 1254 Apricot St. or Phone Red 1043. 7-19

LOST—Brown water-spaniel dog, real curly. Answers to name of Jimmie. Notify Dr. Salter, Pittsville. Reward. 7-21

LOST—Small gold star, letters P. E. O. on front and name engraved on back. Reward. 231 Fourth Ave. S. or Telephone 577. 7-21

FOUND—Boy's coat on July 4th. Phone 745. 7-19

LODGE NOTICE

—There will be a regular meeting of the F. O. Eagles Monday evening, July 21 at 8 p. m. Please attend.
A. C. Miller, Sec'y. 7-21

REAL ESTATE

—If you want to buy, sell or rent a home see Geo. W. Lyons, 221 4th Ave. So. Phone Red 1016. 7-1tf

IF YOU WANT TO BUY or sell your property see me at once. Bargains in city property and farms. I get results. Geo. Ferrand. Phone 755. 7-1tf

MISCELLANEOUS

FURNITURE, STOVES, LINOLEUM and Household goods bought and sold and exchanged. Phone 899. Kreutzer Bros., Grand Ave. 8-8

—Choice lots on Second, Third, Fourth, Oak and Vine streets, and good lands in the towns of Grand Rapids and Milladore, will be offered at the Parrish estate land sale, front door of the court house July 24th, at 10 o'clock a. m. Come and bid. Remember the time.—Adv. 7-23

MARKET REPORT

Eggs	20-24c
Butter	**30-35c**
(Jackson Milling Co.)	
Buckwheat, cwt.	**$1.50**
Rye, bushel	63c
Oats, bushel	50c
Retail Prices	
Victoria flour, 19 lbs.	$2.30
Rye flour, 49 lbs.	$1.55
Cracked corn, per cwt.	$2.45
Graham, 10 lbs.	45c
Corn, per cwt.	$2.35
Wheat middlings, cwt.	$1.55
Rye middlings, cwt.	$1.49
Bran, cwt.	$1.45
Big Egg Hen Feed, cwt.	$2.60
(Siewert & Edwards)	
Beef, dressed	**6-10c**
Hogs, dressed	7-9c
Lambs, dressed	**16-18c**
Mutton, dressed	**6-8c**
Calves, dressed	**8-10c**
Hens	16-18c
Springers	**18-20c**
(J. A. Lutz)	
Potatoes, No. 1 White, per cwt.	$1.00
Plymouth Cheese Market	
(Wisconsin Valley Creamery)	
Daisys	16½c
Twins	16c
Longhorns	16¾c
Chicago Butter Market	
Market—Easy.	
Firsts	38c
Extra Firsts	37-37¾c
Firsts	35½-36½c
Seconds	33-34½c
Standards	38c
Packing Stock	28-30c

Daily Grain Market

JULY 19
Milwaukee, Wis.

Wheat, No. 1 northern	$1.49 @ $1.53
Wheat, No. 2 northern	$1.46 @ $1.52
Corn, No. 2 yellow	$1.11½
Corn, No. 2 white	$1.13½
Corn, No. 2 mixed	$1.09 @ $1.10
Oats, No. 2 white	56c
Oats, No. 3 white	55 @ 55¾c
Oats, No. 4 white	54c
Rye, No. 2	86c
Barley, malting	81 @ 89c
Barley, Wisconsin	83 @ 89c
Feed and rejected	78 @ 82c

—The Hotel Blodgett at Marshfield, Wisc., has just completed their annex with fourteen rooms and same are now in service.—Adv. tf

Ears for Steamers.

Modern ocean steamers are being equipped with sensitive electrical "ears" by means of which sounds beneath the surface of the ocean are easily audible. In fogs or storms these "ears' hear submarine signals when buoys and other signals are invisible.

Man Must Assist.

Corner a doctor and he will admit that nature does most of the healing, but he is likely to add that a river never produced an electric current until an engineer took a hand in the matter.

BEGIN HERE TODAY

John Ainsley, a man of education and breeding, becomes a master crook—preying upon other thieves. At Monte Carlo he learns that some clever thief has stolen a pearl necklace from the Baronne d'Esterelle.

Ainsely overhears a man posing as a Russian prince offer the use of his hotel apartment to a young Englishman and his American bride, who have lost all their money at roulette. Later the prince brings hotel attendants to the apartment, claiming that the young Englishman has stolen his keys. The prince offers to free the Englishman if he is allowed to take the young bride on a motor trip. This brings on a fight. Later the prince dismisses the charge. Ainsley wonders what is the nature of the prince's game.

NOW GO ON WITH THE STORY

For I had no more desire to face a court, even in the role of witness, than, I suspected, the Prince had to stand before a judge as complainant. And if I offered testimony in support of young Beresford, such a plot was so flagrant, so vicious, that even the Monegasques, willing to wink their eyes at almost any offense, if scandal could be thus averted, could ignore this. The French, for all that is written about their morals, have a respect for wifehood. They would insist that the Prince be brought to trial for conspiracy, and I would have to testify in court.

So, while I had no intention of permitting Beresford to be deported, under circumstances that would forever stain his name, I waited. There might be only one way of skinning this particular polecat, but I suspected that there might be another.

And so, two hours later, when all the hotel save, probably, young Beresford, slept, I entered the Prince's rooms.

Like the cat which walks alone, I walked silently. Also my movements were quiet, I picked the lock without difficulty, and passed through the door. I found myself in a living-room, at the far side of which was an open door, through which I heard snores. I tiptoed to it, peered through and entered the bedroom. A night-light was burning, and by its rays I could distinguish the screen behind which, I had heard the Prince tell Beresford, was a trunk. Now, that trunk had unquestionably contained a cash-box. But if it had contained anything else of value, would the Prince have rashly handed the Englishman his keys? If, for instance, the trunk had contained evidence which would indicate that its owner possessed unprincely habits, would the Prince have given up the keys?

This action of mine was based on the theory, none too logically acquired, that the Prince was a criminal. Unless I should find proof in support of my theory, my nocturnal visit would be not merely dangerous but useless. And it was silly to look for evidence in the trunk.

If the Prince was what I thought him to be, proof in support of my belief would be found only upon his person. And it is a difficult thing to search a sleeping man without awakening him. Nevertheless I did it. And having done so, I raggedly clipped from his great black beard a tuft of his precious whiskers. Then I returned to my room.

* * *

Three minutes later I had broken two chairs, overturned a dressing-table, and smashed a pane of glass in the window. Also, I had shouted at the top of my lungs, and had aroused the valet de chambre who slept in a cubbyhole at the end of the corridor. He had aroused the night-clerks, and to these latter and to the porters who accompanied them, I poured forth my tale of nocturnal crime:

"I was awakened by the sound of footsteps. I saw a huge figure by the side of my bed. I attacked him. We fought. Behold, messieurs, the condition of my room." I gesticulated wildly, indicating the damage which I had just committed.

"But it is outrageous, monsieur," cried one of the clerks. "That such a thing should happen in the Hotel de Paris is almost incredible. Was anything taken from Monsieur?"

"I doubt it," I replied, "but I will see." I felt in the pocket of my dinner jacket. "My purse," I cried, "with fifteen mille notes, a thousand-franc plaque, and an express check for a thousand dollars."

"Could Monsieur identify the thief."

I looked at the clerk who put the question. I opened my hand. Upon my palm lay a tuft of black whiskers. "I tore these from his face in our struggle," I declared.

"Ah!" they cried in unison.

I glanced down upon the floor. Something caught my eye.

"Look!" I cried.

A porter picked up the golden object. It was a pencil, richly chased. I bent over and from the floor picked up a visiting card, torn and crushed. Dramatically I smoothed it, and read the name, "Price Meerkovst."

"The thief's name," I exclaimed.

"Prince Meerkovst!" cried one of the clerks. The others echoed his name. The second clerk assumed an air of great shrewdness.

"That is why, a thief himself, he was so lenient to the Englishman," he said, "Ah, the canaille! We shall go to him!"

* * *

We did, opening up his door with a pass-key. He sat up in bed, amazed at the intrusion, and at first disdainful of our charges. But when I found underneath his pillow, where I had planted it a quarter of an hour earlier, my purse, his scornful disdain gave way to sudden fear. And when the clerk bade him look in the mirror and note the gap in his bristling whiskers, and also asked him to observe the hirsute trophy which I was supposed to have torn from his face, fear began to give way to panic. And the gold pencil with the broken links which fitted to his watch-chain, and his visiting card, were final proofs calculated, he was well aware, to convince any court in the world.

For a moment he must have believed that he had been walking in his sleep; but suddenly his hands felt at his waist, where, I had reason to know, he wore a money-belt.

"I am innocent," he cried. "I am the victim of a plot. It is I who have been robbed!"

He was standing beside his bed, pajama-clad. I shouldered my way in front of the others, and stared him in the eye.

"Monsieur states that it is he who has been robbed," I said softly. "May I ask Monsieur of what?"

His mouth opened; but words did not come from it for a moment. For nearly half a minute, wide-mouthed, he stared at me. And if he had looked venomously at Beresford earlier tonight, his regard of the young Englishman had been friendly as compared with the glance he gave me. Then he replied: "Of nothing, monsieur."

"We shall take him at once to the jail," cried the clerk. "Two robberies in the same night in this hotel! But this thief shall not go free!"

"Wait," I told them, raising my hand in protest. I turned to the Prince.

"One forgives a repentant sinner," I told him. I spoke in English. "You are a thief caught practically in the act. Nothing can save your name. But you can save your skin. If you will state to these gentlemen the truth about Monsieur Beresford's entrance into your room, I, who have recovered the property which you stole from me, will forget the matter."

He stared at me. "So? Some day, monsieur, we shall meet again."

"But not in Monte Carlo," I told him. I looked at my watch. "It is now four o'clock. At four-thirty the de luxe from Rome stops here en route to Paris. If you take that train, after having confessed your vile plot, the matter is ended."

"Monsieur is a great detective," he sneered. "'Set a thief to catch a thief—'"

"I am waiting for your answer," I interrupted him sternly.

And there could only be one answer. He accepted. He withdrew his charge against Beresford, packed his things and took the train de luxe.

* * *

I left an order to be called at seven. I wished to take no chances of missing the Beresfords. True, the young man was cleared of the charge of crime, but in his humiliation at being unable to pay his bill, he might slip quietly away. And at eight I knocked upon his door.

The management had already apologized for last night's contretemps, but it was a harassed-looking youth that admitted me to the apartment.

"I am an older man than you," I told him, "and wish the privilege of age."

His wife laughed. "You're not a day over thirty," she said.

I frowned at her. "Nevertheless, that is old enough for my purpose, which is to extract from you youngsters a promise that you will never gamble again. In return for that promise I make you a present of ten thousand francs. Some day, you will see some unfortunate whom a few hundred dollars will save from misery. Give him the few hundred, and consider paid, your debt to me."

He was proud; but she—bless her heart!—had common sense. She bade him take the money, then looked at me.

"We can't thank you. You've cleared Jack's reputation, and you are enabling us to return to England. I think, Mr. Ainsley, that you are the finest man we know."

And I think that those words of hers were a source of more gratification to me than even the sight of the pearl necklace of the Baronne d'Esterelle.

What? But of course! In the Prince's money belt. That was why he cried that he had been robbed. And it was also why, when I asked him of what he had been robbed, he had replied, "Of nothing."

Even rage against me could not blind him to the fact that if he accused me of stealing the necklace from him, he would convict himself of having stolen it from the Baronne. It was also why he had said: "'Set a thief to catch a thief.'"

Naturally, he would say that. A common thief cannot appreciate an artist.

(Beginning in Our Next Issue: "THE JEWELED CASKET.")

Most Popular Records

Best sellers among Brunswick, Victor and Edison phonograph records for the past week are reported as follows by the Daly Music company:

Brunswick

"Tell Me Radio" and "Savannah," fox trots by Bennie Kruger's orchestra.

"Eccentric Rag" and "Eileen," fox trots by Gene Rodemich's orchestra.

"Weeping the Blues" and "Pick 'em Up and Layin 'em Down," fox trots by Isham Jones orchestra.

Victor

"Mamie" and "Hard Times," comedian with piano, Eddie Hunter.

"Lonely Little Wallflower," Benson's orchestra, and "Worryin' Blues," Philips Spitalney and orchestra.

"On the Mall" and "The Pioneer," marches by Goldman's band.

Edison

"Tea Pot Dome Blues," Georgia Melodians, and "When Dreams Come True," Merry Sparklers.

"You Are Too Sweet for a Dream," Merry Sparklers, and "Savannah," Georgia Melodians.

"Honey Babe," and "My Beautiful Mexican Rose," Top Notchers.

"I Popped the Question to Her Pop," Billy Jones, and "In the Evening," Vesnon Dalhart and Ed. Smalle.

THE OLD HOME TOWN — BY STANLEY

Moviegrams

NEW PALACE THEATER

Sunday, Monday and Tuesday—Harold Lloyd in "Girl Shy."

Wednesday and Thursday—"The Old Fool," news reel and comedy.

Friday—Benefit for Battery Mess Fund, "I Am the Law."

Saturday—Harry Carey in "The Lightning Rider."

The First Anniversary Program at the New Palace Theater Sunday, Monday and Tuesday will be the greatest comedy that has ever been made—a seven reel feature that has broken all records in all the first class theaters of the country — Harold Lloyd in "Girl Shy." The management of the New Palace saw this picture at the Strand Theater in Minneapolis, and it was then in the third week—playing to capacity business. It just finished it's tenth week at the Orpheum, Chicago, and has had longer runs in every theater it has played in than has any other Lloyd picture. We can assure you that it is better than "Grandma's Boy," "Doctor Jack," "Safety Last," or "Why Worry," and you know how good these were. At the Sunday evening performances, the ladies will receive souvenirs.

Harold Lloyd

An unusually fine and well-balanced cast has been assembled for "The Old Fool," the Hodkinson picture at the New Palace theater Wednesday and Thursday.

James Barrows, the veteran actor, who has the title role was the original Squire in the stage play "Way Down East," and will be remembered for his characterizations in "The Untamed," "Down Home," "When Dawn Came" and "The Pride of Palomar."

Lloyd Hughes who plays the part of Johnny Steele, the only one of the Steele household who loves the old man, and takes care of him, is a great favorite with picturegoers. He has played in such well-known films as "The False Road," "Below the Surface," "Homespun Folks," "Beau Revel" and "Dangerous Hours." As a result of his splendid work in "The Old Fool" he has just signed a contract with the Famous Players-Lasky Corporation.

IDEAL THEATER

Tonight—Ora Carew in "Trapped in the Air," final chapter of "Haunted Valley" and a Sunshine comedy.

Sunday-Monday—Patsy Ruth Miller and Ralph Graves in "Daughters of Today."

Tuesday—Leather Pushers, Round 5, "Fast Steppers" and a Mack Sennett Comedy.

Wednesday - Thursday — Marshall Neilan's "Rendezvous" with Conrad Nagel.

Friday—"Outlaws of the Sea," "Fighting Skipper" and Star comedy.

Saturday—Hoot Gibson in "Single Handed," "Steel Trail" and Century comedy.

Opening Sunday at The Ideal is one of the big successes of the year, "Daughters of Today," which has created a veritable sensation in the film world and has broken all records both for public comment and attendance. This superb picture is enacted by a wonderful cast including Patsy Ruth Miller, Ralph Graves, Edna Murphy, Zazu Pitts, Edward Hearne and Phillips Smalley and deals with the problem of every American father and mother—where are the girls and boys of today drifting? How many parents know where their children are at night or what company they keep? Whose fault is it if tragedy comes? Has the present generation, despite its jazz and apparent indescretions, a manhood and womanhood creditable to American ideals? What's the answer? See "Daughters of Today." Though the picture has wild youth, romance, thrilling heart interest and even tragedy, its greatest strength is said to lie in the fact that everyone can see himself or herself reflected on the screen for the story is one of life as lived in every community today. It is a college story.

"Rendezvous" with Conrad Nagel and a fine cast which comes to the Ideal Wednesday and Thursday has received universal praise from the trade press and the fan magazines. It is a Marshall Neilan production—one of his very best—and tells in vivid pictures a tale of Russia and America written by Margaret Ruthven. It has plot, action, heart interest and comedy—what more can one ask of a motion picture?

Victory District

Junction City.—Mrs. John Veranek and sons Emory and Clyde of Ladysmith, Wis., visited at the Joe Prousa home recently.

Mr. and Mrs. F. P. Malik spent Saturday at Stevens Point.

Mr. and Mrs. W. O. Dyer and Mr. and Mrs. Wheeler started Sunday on a trip by automobile to New York.

Mrs. Joe Prousa and Mrs. John Branek and sons motored to Montello last Saturday.

Frank and Joe Malik left Sunday for Fond du Lac where they will visit a few days with their sister, Mrs. J. Becker.

Jim Wilkinson made a business trip to Marshfield last Friday.

Mr. and Mrs. Christ Van Asten and children spent Sunday at the Prousa residence.

Mrs. Jakal and Mrs. Kulbeck are visiting their parents, Mr. and Mrs. Anton Kocian.

LEGALS

NOTICE OF FORECLOSURE SALE

(7-19-26 8-2-9-16-23)

State of Wisconsin—In Circuit Court for Wood County.

The Germantown State Bank, a Corporation, Plaintiff, vs. Herman Dorn, Wisconsin Rapids Canning Company, a Corporation, (formerly Grand Rapids Brewing Company), August Oelke and Louise Oelke, his wife and August Passer, Defendants.

By virtue of a judgment of foreclosure and sale made and entered in the above entitled action on July 18, 1923, the undersigned sheriff of Wood County, Wisconsin, will sell at the front door of the court house in the City of Wisconsin Rapids, Wood County, Wisconsin, on September 2nd, 1924, at ten (10) o'clock in the forenoon of that day, the real estate and mortgaged premises directed by said judgment to be sold, and therein described as follows, to-wit:

The Northeast Quarter (NE¼) of Section Four (4) in Township No. Twenty-one (21) North of Range No. Six (6) East, excepting therefrom, the following described piece or parcel of land, to-wit:

Commencing at the Southeast corner of the North Half (N½) of the Northwest Quarter (NW¼) of Section Four (4) Township Twenty-one (21) North of Range Six (6) East; running thence due North on the quarter line Ten (10) rods; thence due East Four (4) Rods; thence due South parallel with the said quarter line to the North line of the Southeast Quarter (SE¼) of said Section Four (4); thence due West Four (4) Rods; thence due North on the quarter line to the place of beginning, in Wood County, Wisconsin.

Terms of sale, Cash.

Dated this 19th day of July, 1924.

James A. Bogie,
Sheriff in and for Wood County, Wisconsin.
Goggins, Brazeau & Graves,
Wisconsin Rapids, Wisconsin,
Plaintiff's Attorney.

NEWS NOTES FROM NEKOOSA

Wedding Anniversary—

Mr. and Mrs. William Ruskowsky entertained the following relatives and friends at their home last evening at a 6:30 dinner in honor of their second wedding anniversary:

Mr. and Mrs. A. Helgute, Mr. and Mrs. E. Kyle of Manston, Mrs. May Ruskowsky, Mrs. Harry Algrin and family of Chicago, Mr. and Mrs. A. J. Cammack, Mr. and Mrs. Martin Brandt and daughter Marion, George A. Anderson of Nekoosa and Mr. and Mrs. Chas. Eberius of Saratoga.

The home was prettily decorated with sweet peas and the evening was spent socially.

Mr. and Mrs. Ruskowsky received a number of valuable gifts.

Entertained at Dinner—

Miss Myrtle Brandt entertained at a 6:30 dinner at her home last evening in honor of her guests, the Misses Florence Alyward of Madison and Gurre Berger of New York city. The following young ladies were present.

The Misses Marion Brazeau, Ucile Powers, Marie Youngchild, Kathryn Waters, Florence Alyward and Gurre Berber. The party attended the dance at the Pavilion in the evening.

Family Reunion—

Mr. and Mrs. George Feigel entertained at a family reunion at their home Wednesday, Mr. and Mrs. Ben Feigel and family of Hancock, Mr. and Mrs. Leslie Feigel of La Crosse, Mrs. Martha Kerr and daughter Mamie of Ripon.

Entertains Friends—

Miss Marion Brazeau entertained a number of friends at her home today at a one o'clock luncheon in honor of the Misses Gurre Berger and Florence Alyward.

Miss Nancy Hicks and Fay and June Polzin of Milwaukee are leaving today for Winona to visit relatives.

Mrs. R. J. Werth who accompanied Mrs. C. Prue to Rochester, Minn., arrived home last evening. She reports Mrs. Prue as getting along nicely.

Miss Myrtle Kitzman of Eau Claire a former Nekoosa teacher, arrived yesterday for an extended visit at the home of Mr. and Mrs. John Deisburg.

Mr. and Mrs. Delbert Young of Wonnewoc spent Thursday with relatives here.

Mr. and Mrs. E. McCoy of Syracuse, N. Y., who have been guests at the home of Mr. and Mrs. S. V. Topping the past week left today via auto for a visit with relatives at Stevens Point and Mosinee.

Mrs. O. Traulsen of Chicago is spending the summer as guest at the home of Mrs. Ina Whitney.

Mr. and Mrs. Spencer Abbot of Strongs Prairie spent Friday at the Lyman Hammond home.

Mrs. Frank Fleischman and daughter Gertrude and son Frank and Miss Estella Lougantcker of Joliet, Ill., who have been visiting at the home of Mr. and Mrs. Chas. Carlson, left Friday for the northern part of the state.

Mr. and Mrs. Frank Middlestead and family of Wisconsin Rapids spent Wednesday evening at the Wm. Daniels home.

Mr. and Mrs. Albert Booth and granddaughter of Hancock, Mr. and Mrs. Albert Vaughn of Westfield, called at the George Feigel home Wednesday.

The Misses Marie Youngchild, Gwendolyn and Katherine George, left today for a two weeks' visit with friends in Chicago. They accompanied Miss Doris Oksnee home.

Mr. and Mrs. Leslie Feigel returned to their home at La Crosse Thursday, having spent the past two weeks with relatives here.

Mr. and Mrs. George Mohlke of Racine, arrived today for an extended visit at the home of Mr. and Mrs. Charles Mohlke.

Mrs. M. E. Walsh left Thursday for Rochester, Minn., where she goes on business.

Miss Ucile Powers returned home last evening from Wausau.

F. W. Polzin has purchased from C. Custeen & Company a large size pop corn and peanut machine, which he is using in connection with his restaurant.

An honest product, honestly handled, is the surest basis on which to build good-will. It is our aim to give such a product to our customers.

Quality Monuments

Careful Workmanship. Finest of Materials. Prompt Deliveries

R. F. Leland

Phone 872 Wisconsin Rapids, Wis.
Shop: One Block North of Dixon Hotel.

"Memorial Perpetuate Memory"

A Complete Stock on Display

Port Edwards

Mrs. Alfred Button of Waupaca and son Glen E. are visiting Mrs. Button's sister, Mrs. Harry Rivers.

Mr. and Mrs. C. A. Jamerson and son Merell of Cranmoor motored to Madison today.

Mr. and Mrs. S. Barryman announce the birth of a baby girl.

WEST SARATOGA

Mr. and Mrs. L. R. Hammond of Nekoosa spent Monday evening at the William Nicolaus home.

The families of R. B. Roberts, Felix Roth, Paul Dunn and Miss Dorothy Athorp and Albert and Ralph Ross motored to Pete-en-Well Rock Sunday to spend the day.

Mr. and Mrs. Wesley Youngchild of Nekoosa were Tuesday evening callers at the William Nicolaus home.

Mr. and Mrs. M. L. Towesergi and daughter Lona and Mrs. Lena Nickel were entertained at the C. L. Larson home Sunday.

Mr. and Mrs. Leslie Feigel, Mrs. George Feigel and Mrs. L. R. Hammond were visitors at the William Nicolaus home Wednesday afternoon.

Ernest Ross was a visitor at Rudolph Sunday afternoon.

Mr. and Mrs. John Lawrence and daughter Katherine and Mrs. Cora Youngchild called at the William Nicolaus home Wednesday evening.

Mr. and Mrs. Jim O'Connor and family and Mr. and Mrs. Lloyd Davis and family of Wisconsin Rapids were entertained at the Howard Amundson home Sunday.

Mrs. J. Gutheil and Mrs. F. J. McGarigle and Mrs. S. Rea of Milwaukee were callers at the William Nicolaus home Thursday evening.

Mr. and Mrs. Howard Amundson spent Wednesday evening at the John Amundson home in New Rome.

Mrs. R. B. Roberts and Mrs. Felix Roth were Nekoosa shoppers Saturday afternoon.

Miss Dorothy Athorp is spending a few days at the Frank Ross home.

Mr. and Mrs. Henry Knipprath and children spent Sunday at the Percy Gilman home in Armenia.

Mrs. E. E. Tracy and sons Richard and Floyd and daughter Arlene and Miss Viola Sweeney of Biron motored to Mauston Sunday to spend the day at the Ed Tracy home.

Ernest Ross spent a few days at Wausau at St. Mary's hospital last week.

Miss Viola Sweeney of Biron spent Monday at the Henry Knipprath home.

Mrs. W. D. Ross and daughter Georgia spent Sunday at the Earl Tuttle home in New Rome.

Mrs. A. C. Hinkley of Nekoosa and Mrs. Roy Warren of Chicago, Ill., were visitors at the Henry Knipprath home Tuesday.

Mr. and Mrs. Baxter and their daughter, Miss Myrtle of Vesper, came the first of the week to engage a boarding place with Mrs. Will Ross, as Miss Baxter is engaged as the next teacher.

Richard and Floyd Tracy motored to Tomah Thursday night and came back Friday.

Mr. and Mrs. Earl Tuttle of New Rome are the parents of a son born to them July 17. He was named Leonard Earl Tuttle.

Buck Hill News

Milladore, Wis.—Mrs. John Beranek and son Emery spent the week end with relatives here.

Mr. and Mrs. Chas. Grosnick were guests at the Charles Wuestneck home Sunday.

Many friends helped John Brandle raise a barn last week.

Mrs. Joe Beranek spent the week end with her daughter in Montello.

Margaret Richardson and Fred Secfelt spent Sunday at Kilbourn.

Mrs. Mat Wotruba and daughter Anna and son John and Mrs. Joseph Wotruba and daughter Rosie and Mrs. Breuch and son John spent Sunday at the Joe Harmacek home.

Mr. and Mrs. Henry Casper are spending a few days with relatives here.

Alvin Hetzel is spending a few days with his folks here.

Mr. and Mrs. Charles Wuestneck and daughters Dolores and Dorothy spent Sunday evening with Mr. and Mrs. Joe Harmacek.

Misses Margaret and Emma Richardson and Viola Harmacek were on business in Wisconsin Rapids Friday.

Try a Tribune Want Ad

Sanitation at Boy Scout Camp Gets Inspector's O. K.

The Wisconsin Rapids Boy Scout camp at Sunset lake was declared by Dr. L. E. Spencer, Wausau, camp inspector of the state board of health, to be 100 per cent perfect in sanitation, preparation of meals, condition of living quarters, etc., after a rigorous inspection unexpectedly conducted at the camp yesterday afternoon.

After eating a supper prepared by Mrs. Charles Talbot, camp cook, the doctor stated that the meals were better prepared and better planned than at any other camp he had visited thus far this season.

It is expected that a very large contingent of parents and friends of the local scouts encamped there will visit them Sunday. The best road to the camp from Wisconsin Rapids, Scout Executive Wilcox outlined, is the following:

Through Stevens Point to Polonia on 66, straight east 8 miles which comes out at County Trunk A, turn to the right on A and go two miles which is the place leading to the camp. The entire route is marked from Polonia to the camp.

No meals will be served to visitors, Mr. Wilcox said, but any one wishing to picnic on the grounds is welcome, and the scouts will be glad to render any assistance possible.

One Who Seldom Speaks.

He who seldom speaks, and with one well-timed word can strike dumb the loquacious, is a genius or a hero —Lavater.

Pleasant Valley Locals

Mr. and Mrs. John Sowatzke, Mr. and Mrs. Gilmanty and Anna Shirmacher of Wisconsin Rapids and Mrs. Nagle and sons and Herman and Charlie Schiller were Thursday evening visitors at the Paul Shirmacher's.

Misses Florence and Evelyn Robertson and Rose McConnell made a business trip to Mill Creek school district Thursday evening. Miss Florence will teach there the coming year.

Mr. and Mrs. C. H. Johnson and daughter Jessie of Meadow Valley and Franklin Lovejoy of Eric, Ill., were Friday visitors at the C. H. Johnson's.

Mr. and Mrs. G. H. Johnson attended the funeral of Mrs. Joe Daniels of Deer Lodge, Mont., held at Mather Tuesday, July 8.

Miss Edith Liebenstein visited her friend, Albia Minor, near Marshfield, from Wednesday till Friday July 11.

Mr. and Mrs. James Strausky and sons and Miss Hunson were Friday evening callers at the Robertson home.

Miss Verna Johnson of Marshfield spent Saturday night with home folks. Her parents took her back to her work Sunday and they took Franklin Lovejoy, cousin of Mrs. Johnson, to Meadow Valley Sunday afternoon.

Mrs. Ferk and daughters Helen and Dorothy were Wisconsin Rapids visitors Tuesday.

Roy and Alfred Schiller, who are working in Wausau, spent Sunday with home folks.

Mr. and Mrs. George Severson and children and Mr. and Mrs. Bud Rowlee and children of Dexterville were Sunday visitors at the William Ferk home.

Mr. and Mrs. C. A. Robertson and daughter Carol were Sunday afternoon callers at the Charles Peters home in the Pleasant Hill district.

Many from the valley attended the party at the Cole home near Arpin Friday night.

A party was held at the William Seitz home in honor of Miss Yetter Saturday night. After a week's visit with her aunt Miss Yetter left Monday for Plover and Stevens Point to visit relatives.

Albert Zimmer and family and Henry Kragenbrink were Sunday visitors at the Paul Shirmacher's.

Mrs. Nagle was a Saturday afternoon caller at the Shirmacher home. Mrs. Shirmacher is on the sick list at present.

Fred, William and Herman Schalla and Francis and Edward McConnell were Thursday evening visitors at the Kragenbrink home.

Mr. and Mrs. Hawkins, Mrs. Woodman and Mrs. Kragenbrink attended the Rebecca Lodge Thursday evening, July 10, at Pittsville.

Program is Completed for Big "Ratification" Rally

Madison, Wis.—Walter Thomas Mills of California, will be the principal speaker at a La Follette "ratification" meeting at the state capitol here tonight, under plans completed today by local progressive leaders.

Lieut. Gov. George F. Comings, candidate for Governor and Fred Zimmerman, secretary of state, will be other speakers on the program. Other speakers will be representatives of organized labor and farmer groups.

The gathering was arranged to endorse the action of Senator La Follette in running for President.

Queer Superstition.

In Madagascar, the natives have a curious superstition about the striped partridge; anyone finding a nest of this bird and not breaking the eggs, causes the death of his mother.

Moose No. 1611 Attention

WAUSAU MOOSE LODGE

is giving a picnic Sunday, July 20th, at Marathon Park, south of Wausau on Highway No. 10. The local Moose are invited. Please arrange to drive up if possible.

EDWIN JOHNSON, Secy.

Wadhams Gasloine

19c

WISCONSIN RAPIDS AUTO PARTS CO.

3rd Avenue South
Opposite West Side Square

Chrysler Six Equipped With Special Balloons

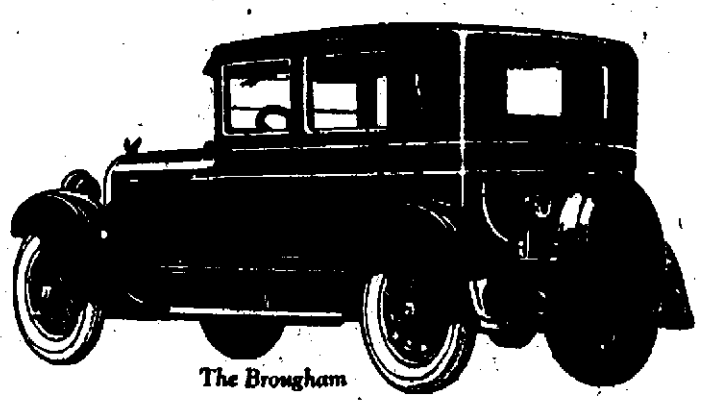

The Brougham

Step into a balloon-equipped Chrysler Six and note how easily the steering wheel turns. Pivotal steering is the chief reason. The steering king pins are inclined at an angle, and turn on ball thrust bearings. Chrysler Six fenders are wider, in order to care for the increased width of balloon tires.

The Touring,	$1395	The Phaeton,	$1495
The Roadster,	1625	The Sedan,	1725
The Brougham,	1895	The Imperial,	1995

All prices f. o. b. Detroit; tax extra.

The Chrysler Six

Pronounced as though spelled, Crysler

Special six-ply, high-speed balloon tires—for which the Chrysler Six is designed from the ground up—are standard equipment on this car.

Chrysler Six pivotal steering, its special design of spring construction, its extra-wide fenders, all contribute to the use of balloon tires with complete success.

The higher speed capacity of the Chrysler Six demands more than the ordinary balloon tire, so a special six-ply, balloon has now been perfected. These Chrysler special high-speed balloons assure the owner of even greater riding ease and safety, with no greater tire service expense, and mileage records the equal of cord tires.

We are pleased to extend the convenience of time-payments. Ask about Chrysler's attractive plan.

Dealers Everywhere

Moberg & Stark

Hale St. Phone 677

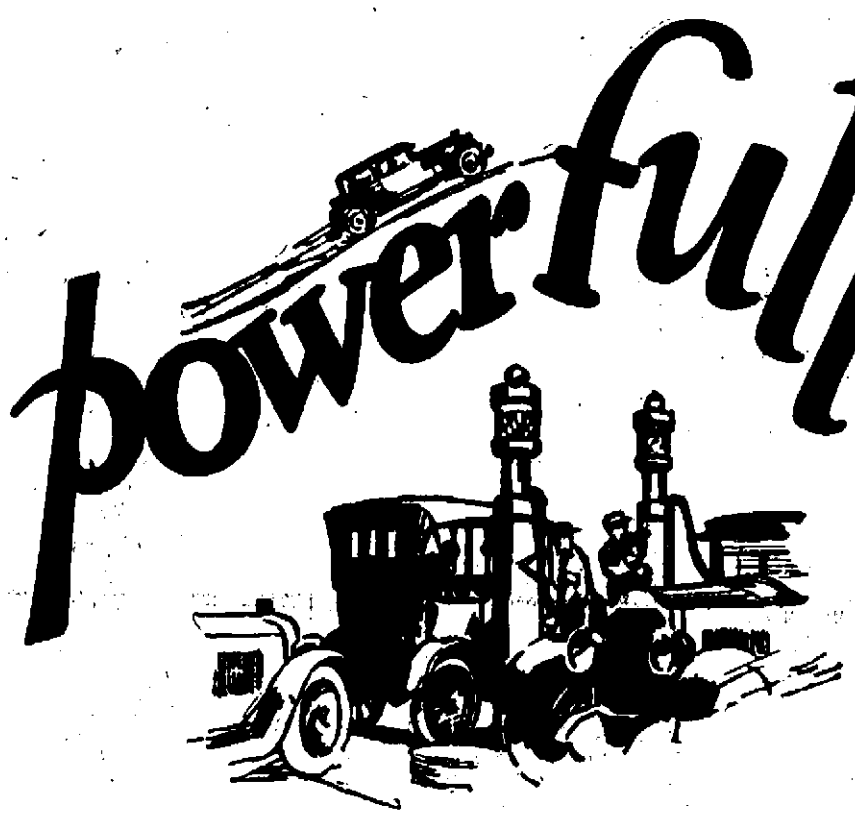

Where All "Get Together"

PERHAPS you bought your car because you "asked the man who owned one".

Again, you may rest at ease in "the most beautiful car in America", or spin along and "spend the difference". From four cylinders to twin-sixes, you'll find many good buys in every price-class. Each may claim superiority — but they all "get-together" when it comes to deciding upon the best motor fuels.

Watch them line up for Hot-Shot Gas and Wisco Oil—and fill to capacity. For every motor, it provides speed in the get-away, power in the pull and a big measure of extra mileage. For every engine, it assures perfect lubrication, longer life and lower cost. It tells in the long run —and in the short run too for that matter.

Fill up with power every time. Your car may be powerfull but make it *power-full*. You'll appreciate Hot-Shot Gas and Wisco Oil at every turn.

WISCONSIN RAPIDS OIL CO.

It Tells in the Upkeep—

POUR IN POWER AND POWER POURS OUT

Wisco MOTOR OILS, Hot Shot GASOLINE

BATTERY E PLANS FOR ENCAMPMENT

MEMBERS OF UNIT NOW BUSILY ENGAGED IN PREPARING FOR SUMMER ENCAMPMENT AT CAMP DOUGLAS.

Battery E members are now busily engaged in getting ready for the annual summer encampment of two weeks at Camp Douglas which starts July 27 and ends August 10. Already over 90 enlisted men are included on the local muster roll and it is expected that by camp time the largest guard unit since the war will leave this city.

Have Large Membership

At present the infantry regiments, cavalry regiments and various others are in camp and are using the local Battery's horses, the animals having been taken to camp about a week ago. They will be brought back when the Artillery regiments, which will comprise the second encapment period, have concluded their training period. All of the battery equipment will be shipped to camp.

Because of their intense enlistment campaign the local battery now has a total membership of over 90 and it is expected that full peace strength will be obtained by the time of leaving for camp. There is only room for a few more at present, officers stated today, and as soon as full strength is obtained no more enlistments will be accepted.

To Raise Mess Fund

A movement was started today by influential business men to raise a mess fund for the battery members in order that they might be provided with some table luxuries that the state does not include in army rations. All funds raised for the mess fund will be devoted to purchasing fresh vegetables, ice cream, fruits and other foodstuffs.

To obtain a good start towards a mess fund the battery members will hold a benefit night at the Palace Theater. Their share of the proceeds will be placed into the mess fund. Many public spirited citizens have announced that they will contribute. As in past years the Tribune will receive donations and will turn the money over to Captain C. J. Severance when the battery leaves the city.

Small Station Day Crowd Enjoys Program at Farm

BUSY SEASON KEEPS MANY AWAY FROM MARSHFIELD EXPERIMENT FARM; MUSBACH TELLS OF PROGRESS

(Special to the Tribune)

Marshfield, Wis., July 19—The smallest crowd in twelve years greeted the opening of the final day's program of the two station days at the Marshfield Branch Experimental farm on Friday. It was Wood-Taylor county day and the program was probably the best ever arranged for the occasion, but farmers found themselves in the midst of an intensive haying season, which undoubtedly kept many away.

Friday forenoon was given over to talks by Mrs. Nellie K. Jones, affectionately called by many "Aunt Nellie," and to watching the hydroponic experiments that are being carried out at the station this year by Homer Chapman of the University of Wisconsin.

Tells of Advantages

The afternoon program was opened with an interesting talk by Prof. F. L. Musbach, director of the station. He said that the greatness of Wood, Clark, Taylor and Marathon Counties lies in their three big assets, soil, climate and water. Deep snows during the winter time prevent winter killing of alfalfa, clover and winter grains and the percentage of loss in this way is a great deal less than in the southern part of the state.

In speaking of the dairy business, Mr. Musbach said that in 1890 there were 264 cows per 1000 population in central Wisconsin and in 1920 there were only 220 cows per 1,000 population which indicates that there is not an overproduction per capita in Wood County. In spite of this the rate of increase in cattle in numbers has been greater in central Wisconsin than in southern or eastern Wisconsin. Central Wisconsin also leads the state in the increase in number of acres cleared. The four counties named also boast one-sixth of all the cow testing associations in the state. The central and northern part of the state are in the lead in area T. B. testing.

Europe Not a Market

The present status of dairying was thoroughly explained by Mr. Musbach. He said that 64 million pounds of cheese and 26 million pounds of butter are being sent into the United States from Europe and other foreign countries. In contrast to this only 10 million pounds of cheese and butter are being exported from here. Europe, he said, would never again be a market for American dairy products because the anticipated high tariff that will soon be levied against foreign dairy products will drive those products back to Europe for market and America must continue to develop Latin-America as an outlet for her surplus. The American people themselves are also being educated to eat more dairy products which it is expected will take care of American production.

Mr. Musbach said that the future of dairying depended on the margin between the cost of production and the selling price. The development of the west as dairy states would make a difference and Wisconsin farmers must work hard to maintain the lead.

Inspect Farm

The farmers were then divided into groups and taken for inspection trips over the farm. J. B. Shirk of the Deere & Weber Co. gave an interesting talk on the latest methods of making hay. Prof. George Briggs told about the best methods for raising soybeans. Prof. C. J. Chapman explained the value of commercial fertilizers on corn and small grains; he advised the use of a sack of acid phosphate on the fields for each cow on the farm to offset the minerals which she took out of the soil annually. Prof. E. J. Delwiche talked on small grains and the experiments conducted to improve their yield and quality.

Program for Ladies

Meanwhile the ladies in attendance were given some mighty interesting talks by Mrs. Jones and Mrs. Gertrude Hasbrouck on canning, infant hygiene, etc., in the general meeting place in one of the farm buildings. R. A. Peterson and G. D. Tinkham entertained the young folks with stock judging.

Governor Blaine Will Speak Here Next Wednesday

Governor John J. Blaine will visit Wisconsin Rapids on Wednesday, July 23, in the course of a three day campaign tour through central Wisconsin next week, it has been announced from the governor's headquarters at Madison. Governor Blaine's address in this city is to be at 8 p. m. and although no definite announcement has been made it is assumed that he will speak from the band stand on the court house lawn.

Following is the governor's schedule for Tuesday, Wednesday and Thursday:

Tuesday, July 22: Columbus, 10 a. m.; Fox Lake, 2 p. m.; Waupun, 5 p. m.; Beaver Dam, 8 p. m.

Wednesday, July 23: Portage, 11 a. m.; Adams, 4 p. m.; Wisconsin Rapids, 8 p. m.

Thursday, July 24: Governor's Day at Camp Douglas.

Daweville Items

Pittsville, Wis.—The Irvin Peart family accompanied by three other cars drove to Tomahawk Tuesday, July 8. They returned a week later.

Miss Edna Kumm visited at the home of her brother, A. H. Kumm, the fore part of last week.

Prof. C. L. Kuegner spoke on fruits and orchards. Prof. Ebling advised the farmers to send their sons and daughters to the short agriculture courses at Madison instead of to commercial and mechanical schools because the labor problem in the city is too acute already and there would be a better chance on the farms for profitable work.

County agents from surrounding counties, including H. N. Knipfel of Clark County; H. J. Rahmlow of Rice county; R. H. Kolb of Taylor county, Harry Noble of Clark county and R. A. Peterson of Wood county were in attendance and helped carry out the program.

It was the consensus of opinion of many that larger crowds would have been in attendance if the meetings would have been held a week later.

The Charles Lippert infant daughter died Monday evening, July 7. The funeral was held Wednesday.

John Hetter helped A. H. Kumm with hoeing a few drills last week. H. Blanchard is helping him now.

John Hetter, Jr., is working for Joe Schneider.

Mrs. A. H. Kumm and children spent Sunday evening at the Peter Stark home.

Miss Edna Dawes has the position as teacher for the coming term at the Wallace school.

John Dawes is using one of Lee Hill's horses through haying.

Wednesday evening visitors at the A. H. Kumm home were Mr. and Mrs. Fred Kumm and son Erwin, Mrs. Otto Kumm, Mrs. J. J. Stetter, Ivan Dow, Mr. and Mrs. Louis Suchy and August Bach.

Miss Alma Mantag is visiting with her sister, Mrs. Joe Schmieder.

The mail carrier has a new Dodge.

Mr. and Mrs. George Preston and Mr. and Mrs. Floyd Preston were pleasant callers Wednesday evening at the Ed Thurber home.

Verne Prettsman, Gene Kent and George Mattison were Necedah callers Wednesday evening.

Mr. and Mrs. L. S. Long and Miss Rachel Long are guests at the Dave Long home.

Mr. and Mrs. Ed Thurber and Bonnie were Necedah callers Wednesday evening.

Gerard Preston called on Gilmore Holmes Wednesday evening.

George Attleson was a business caller in this vicinity Wednesday evening.

The Lutheran Ladies Aid met Wednesday at the home of Mrs. Larsen. A social time was enjoyed, which was followed by a dainty lunch.

The U. B. Ladies Aid met Thursday of this week at the home of Mrs. Martin Olsen. The afternoon was spent in social converse, which was followed by a lunch.

Misses Rest Brodeson and Bessie were Tuesday afternoon callers with Mrs. Ed Thurber.

Charles Carr, was a Wednesday caller in this community.

Melvin Attleson, who is employed at Chicago, is spending a few days with home folks.

Mr. and Mrs. S. A. Jerome and son, Arthur and Mr. and Mrs. Carl Sauer from and family of Arbdale were in attendance at the ice cream social at the Ayers home Tuesday evening.

Haying and blueberry picking are the main attractions in this community.

Maines' Feat First in N. L. for Two Seasons

St. Louis—Jess Maines' feat in pitching the first no-hit, no-run game of the 1924 season Thursday is the first in the National league since 1922, when Jesse Barnes did it against the Phillies. There was not a no-hit game in that league in 1923, although Ruth of the Giants, Osborne of the Cubs, Vance of the Dodgers and Morrison of the Pirates pitched one-hit games.

In the American league Sam Jones of the Yankees pitched a no-hit game on Sept. 6, last year, against the Athletics, while on Sept. 7, Howard Ehmke repeated the trick. A day or so later the same pitcher held the Yanks to one hit, and that a scratch.

It pays to Advertise

Plover Village Board Probes Charge of Irregular Arrests

(Continued from Page One)

Mr. Jackson states that in the presence of the Justice, the Village Treasurer and a group of Plover citizens he confronted Constable Halladay with the facts in the matter, whereupon Mr. Halladay paid back the fine to Mr. Jackson and then advised him that he could disregard the second request for a fine.

Mr. Jackson states that he might have been speeding and if he had he was perfectly willing to have paid his fine but insists that the fine belongs to the Village of Plover and not to the Constable and hence he has stated that he would take appropriate action to see that regularity prevails in the village as a protection to motorists, locals as well as tourists.

Tony Edwards Too

Tony Edwards also carried on a self-appointed investigation at Plover upon learning of Jackson's experience. Mr. Edwards stated that he recently visited the Plover officials and could not find any record on the justice books or treasurer's books to show that a fine of $13.50 assessed against him in November, 1923 and paid early in December had ever reached the Village of Plover's exchequer. He also demanded his money back and states that Constable Halladay started to write him out a check but was stopped by Justice Parker.

Indications pointing to what is suspected to be a "fake arrest mill" at Plover has lead to the calling of a special meeting of the Plover Village Board tonight and the probing of the affairs of the constable's and justice's offices.

—The Dish of Goodness

Blommer's ICE CREAM

"THE CREAM OF CREAMS"

—The popular Home Dessert—It satisfies every member of the family.

At Dealers Everywhere

JOHN BEAVER
Chiropractor
Palmer Graduate
Phone 537 Lady Attendant
Over Church's Drug Store

Something New
A REVELATION
More Crisp
More Tasty
More Wholesome
VANITY Corn Flakes
The Best You Ever Tasted
A Distinctive Vanity Flavor
AT ALL GROCERS

A STRONG BANK WILLING TO SERVE

Let Our Vault Ease Your Mind

Your next trip will be more carefree if you know that your important papers, jewelry, etc., are safely stored in our steel fire-proof, electrically protected vault.

You can rent a Safe Deposit Box here for as little as $1.00 a year. Wouldn't it be a good idea to select your box now to make sure of having it when you need it?

WOOD COUNTY NATIONAL BANK
WISCONSIN RAPIDS

DIRECTORS
L. M. Alexander, Judson G. Rosebush, E. Roenius, L. E. Nash, F. J. Wood, T. E. Mullen, A. E. Bennett, O. R. Roenius, Guy O. Babcock

MANY THANKS!

We desire to express our sincere appreciation and thanks to the Mayor, City Officials, Chamber of Commerce, Wisconsin Rapids Retailers Association, the various church congregations and individuals who cooperated with us in the holding of the annual convention of the Wisconsin State Federation of Labor. The success of the Convention was materially aided by the cooperation of all organizations and individuals who assisted us in the big undertaking.

CENTRAL LABOR UNION
of WISCONSIN RAPIDS

Stop Those Power Losses

Cheap Oils Are Costly

Don't let cracked gasoline cheat you out of power your motor fuel SHOULD deliver. If its imperfect explosions meant only a fuel waste, that would be bad enough, but when the unburned liquid gets into your crankcase it thins your motor oil, lets friction get in its destructive work and causes carbon troubles.

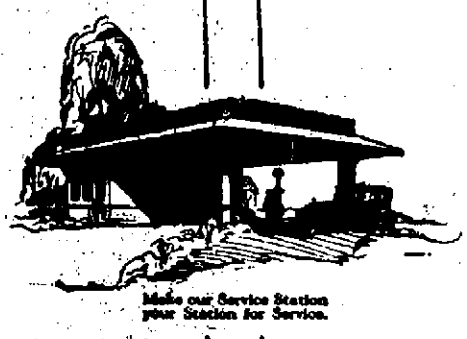

Make our Service Station your Station for Service.

Pinching pennies on motor oil is mighty risky business. Cheap, carbon-laden asphalt-base oils will never lubricate properly, soon lose their body and require renewal and commonly contain grit, acids and carbon that seriously damage your motor.

POMIAC FULL-POWERED GASOLINE

GET your money's worth by using only POMIAC, the absolutely pure, straight-run gasoline that gives you power from every drop. Your motor will last longer, need fewer overhaulings, and give you more miles per gallon.

Motorists who have had experience with both kinds, are strong for POMIAC.

IVALINE MOTOR OIL "The Sooner the Better"

costs least in the end, because goes farther, lasts longer, contains no injurious substances to corrode or eat into the metal of your engine and not enough carbon to quickly foul spark plugs or coat cylinder walls.

Insist on having this genuine Eastern paraffine base product in the grade which the IVALINE GUIDE tells you to use for your car or truck.

The Famous Power Team that makes motoring safer and more enjoyable

WINONA OIL COMPANY